

**D. Y. Patil Institute of Master of Computer Applications and Management  
(MCA Program)**

(Approved by AICTE, New Delhi & Affiliated to Savitribai Phule Pune University)

Dr. D. Y. Patil Educational Complex, Sector 29, Pradhikaran, Akurdi, Pune - 411 044

**Academic Year 19-20  
Curriculum Feedback  
ALUMNI FEEDBACK SUMMARY**

Questions	N	Min	Max	Mean	Std. Deviation
The learning I had in the university is useful in my career	40	1.00	4.00	3.3	0.9
The curriculum meets to develop all the fundamental practical skills required by an industry.	40	1.00	3.00	1.9	0.9
External efforts taken by institute (Guest Lectures, Workshop & seminar etc)	40	1.00	4.00	2.0	1.2
When you get an opportunity to compare syllabus of MCA programme of other universities, how do you rate SPPU's (Pune University's) Syllabus?	40	2.00	3.00	2.6	0.5
How do you feel when you visit Institute after graduating from here?	40	2.00	4.00	3.8	0.6
How would you rate the functioning of the placement cell of the institute?	40	1.00	4.00	3.0	0.9
How would you rate Infrastructure and Other Facilities?	40	1.00	5.00	3.2	1.0
Average				2.8	

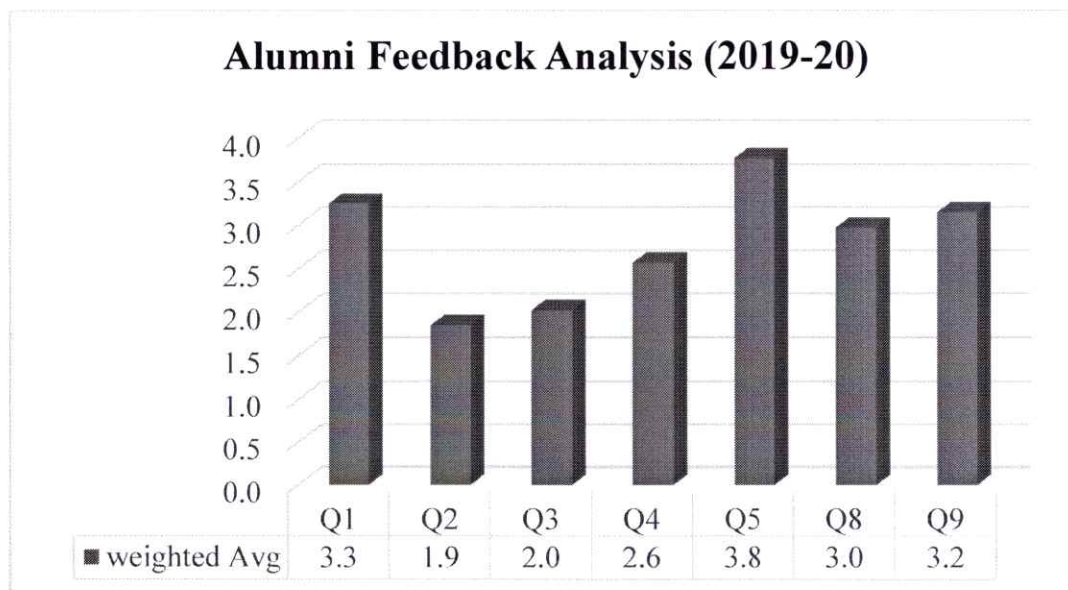

**Observations of Analysis**



*R. Nimola*  
**DIRECTOR**  
D. Y. Patil Institute of Master of Computer  
Applications and Management  
Akurdi, Pune-411 044

Through Alumni feedback analysis it is observed that the syllabus of MCA programme does not meet requirements of Industry Needs. This indicates that there is some gap in skills imparted through curriculum and skills which are actually required on job. The gap must be filled in through appropriate measures. It may require further significant inputs from major Employers. It was also observed that Alumni were not satisfied with the Guest Lectures, Workshop & seminar etc.

### Frequency Tables and Charts

The learning I had in the university is useful in my career					
		Frequency	Percent	Valid Percent	Cumulative Percent
Valid	Unsatisfactory	1	2.5	2.5	2.5
	Satisfactory	8	20.0	20.0	22.5
	Good	11	27.5	27.5	50.0
	Excellent	20	50.0	50.0	100.0
	Total	40	100.0	100.0	

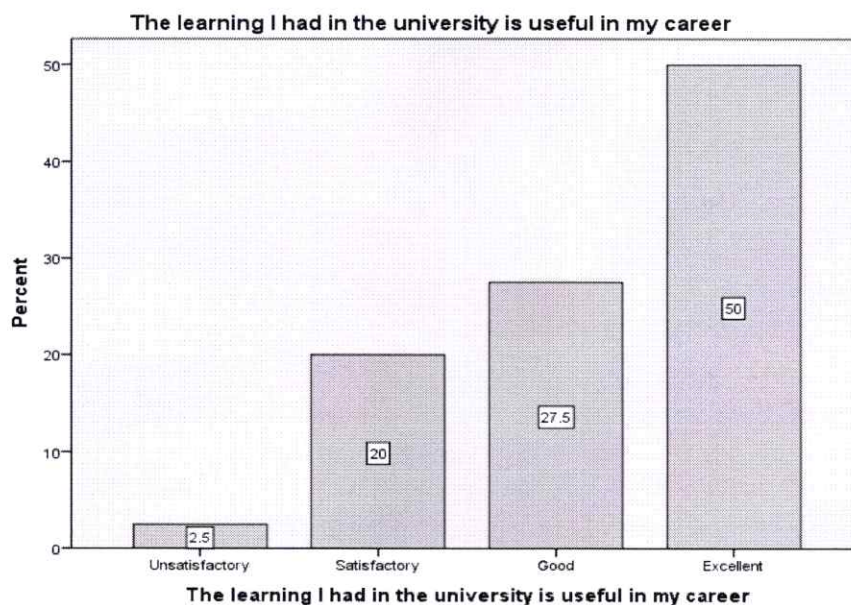

The curriculum meets to develop all the fundamental practical skills required by an industry.					
		Frequency	Percent	Valid Percent	Cumulative Percent
Valid	Unsatisfactory	18	45.0	45.0	45.0
	Satisfactory	10	25.0	25.0	70.0
	Good	12	30.0	30.0	100.0
	Total	40	100.0	100.0	



*K. Nimrod*  
**DIRECTOR**

D. Y. Patil Institute of Master of Computer  
 Applications and Management  
 Akurdi, Pune-411 044



The curriculum meets to develop all the fundamental practical skills required by an industry.

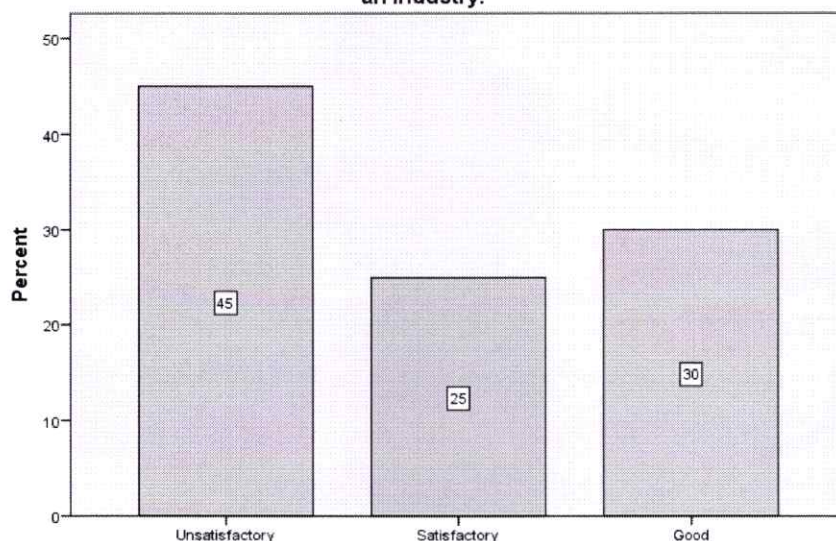

The curriculum meets to develop all the fundamental practical skills required by an industry.

External efforts taken by institute (Guest Lectures, Workshop & seminar etc.)					
		Frequency	Percent	Valid Percent	Cumulative Percent
Valid	Unsatisfactory	21	52.5	52.5	52.5
	Satisfactory	3	7.5	7.5	60.0
	Good	10	25.0	25.0	85.0
	Excellent	6	15.0	15.0	100.0
	Total	40	100.0	100.0	

External efforts taken by institute (Guest Lectures, Workshop & seminar etc)

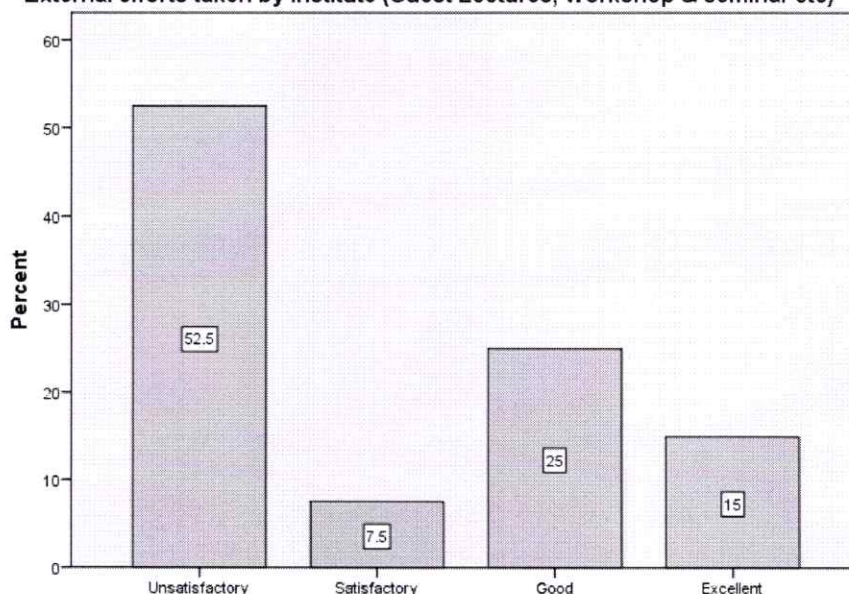

External efforts taken by institute (Guest Lectures, Workshop & seminar etc)



*R. Nimale*  
DIRECTOR

D. Y. Patil Institute of Master of Computer Applications and Management  
Akurdi, Pune-411 044

When you get an opportunity to compare syllabus of MCA programme of other universities, how do you rate SPPU's (Pune University's) Syllabus?					
		Frequency	Percent	Valid Percent	Cumulative Percent
Valid	Satisfactory	17	42.5	42.5	42.5
	Good	23	57.5	57.5	100.0
	Total	40	100.0	100.0	

When you get an opportunity to compare syllabus of MCA programme of other universities, how do you rate SPPU's (Pune University's) Syllabus?

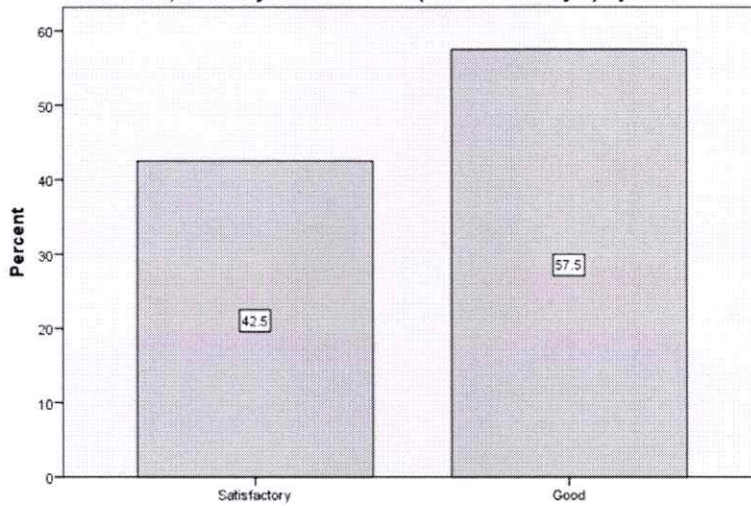

When you get an opportunity to compare syllabus of MCA programme of other universities, how do you rate SPPU's (Pune University's) Syllabus?

How do you feel when you visit Institute after graduating from here?					
		Frequency	Percent	Valid Percent	Cumulative Percent
Valid	Satisfactory	3	7.5	7.5	7.5
	Good	3	7.5	7.5	15.0
	Excellent	34	85.0	85.0	100.0
	Total	40	100.0	100.0	



*R. Niomb*

**DIRECTOR**

J. Y. Patil Institute of Master of Computer Applications and Management  
Akurdi, Pune-411 044



How do you feel when you visit Institute after graduating from here?

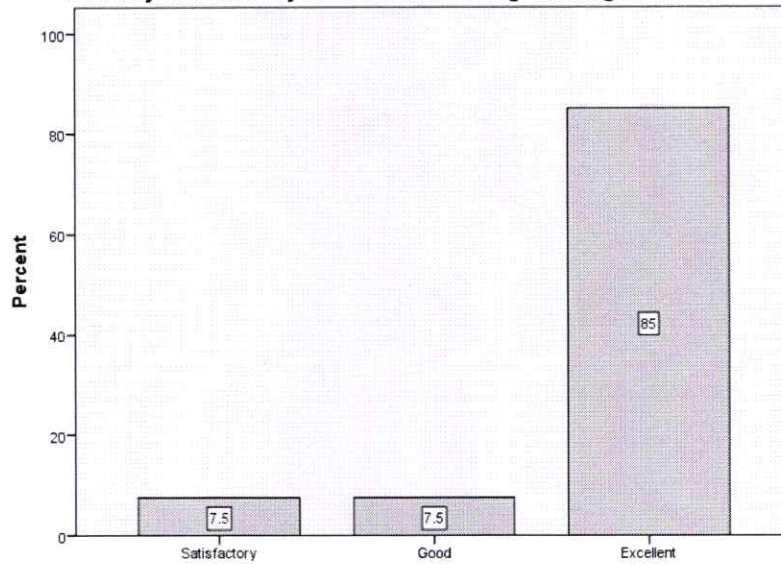

How do you feel when you visit Institute after graduating from here?

How would you rate the functioning of the placement cell of the institute?

		Frequency	Percent	Valid Percent	Cumulative Percent
Valid	Unsatisfactory	2	5.0	5.0	5.0
	Satisfactory	10	25.0	25.0	30.0
	Good	15	37.5	37.5	67.5
	Excellent	13	32.5	32.5	100.0
	Total	40	100.0	100.0	

How would you rate the functioning of the placement cell of the institute?

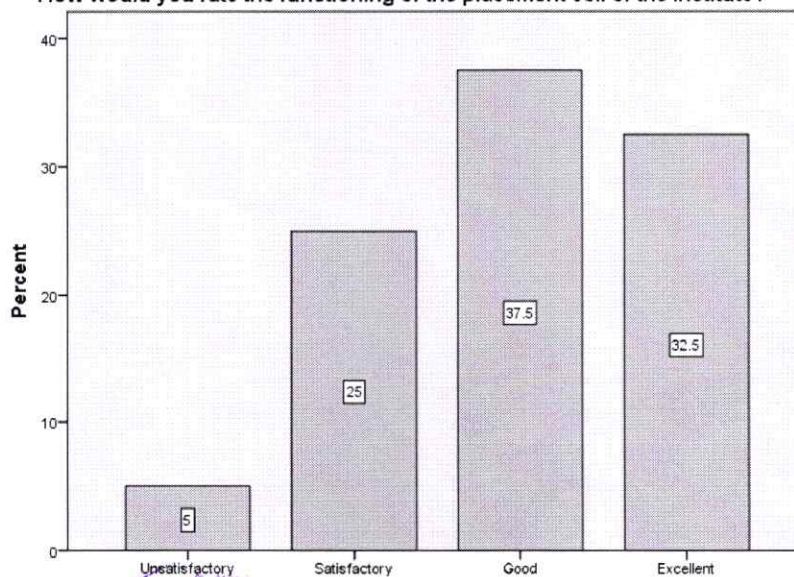

How would you rate the functioning of the placement cell of the institute?



*K. N. Nomad*  
DIRECTOR

D. Y. Patil Institute of Master of Computer Applications and Management  
Akurdi, Pune-411 044

How would you rate Infrastructure and Other Facilities?					
		Frequency	Percent	Valid Percent	Cumulative Percent
Valid	Unsatisfactory	3	7.5	7.5	7.5
	Satisfactory	8	20.0	20.0	27.5
	Good	10	25.0	25.0	52.5
	Excellent	18	45.0	45.0	97.5
	5.00	1	2.5	2.5	100.0
	Total	40	100.0	100.0	

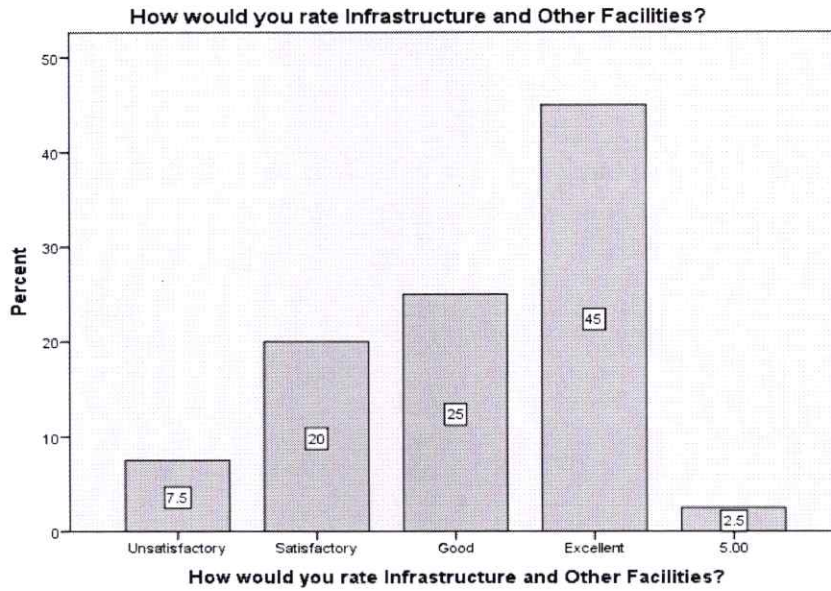

*K. Nirmala*  
Dr. K Nirmala  
Director

DIRECTOR  
D. Y. Patil Institute of Master of Computer  
Applications and Management  
Akurdi, Pune-411 044



**Academic Year 2019-20**  
**Curriculum Feedback**  
**ALUMNI FEEDBACK ANALYSIS**

Question	N	Min	Max	Weighted Avg.	Std. Deviation
The learning I had in the university is useful in my career	49	1.00	4.00	3.2	0.9
The curriculum meets to develop all the fundamental practical skills required by an industry.	49	1.00	3.00	2.0	0.9
External efforts taken by institute (Guest Lectures, Workshop & seminar etc.)	49	2.00	4.00	3.1	0.7
When you get an opportunity to compare syllabus of MBA programme of other universities, how do you rate SPPU's (Pune University's) Syllabus?	49	1.00	3.00	2.3	0.5
How do you feel when you visit Institute after graduating from here?	49	2.00	4.00	3.6	0.6
How would you rate the functioning of the placement cell of the institute?	49	1.00	4.00	2.6	1.1
How would you rate Infrastructure and Other Facilities?	49	1.00	4.00	3.6	0.8
<b>Average</b>				2.9	

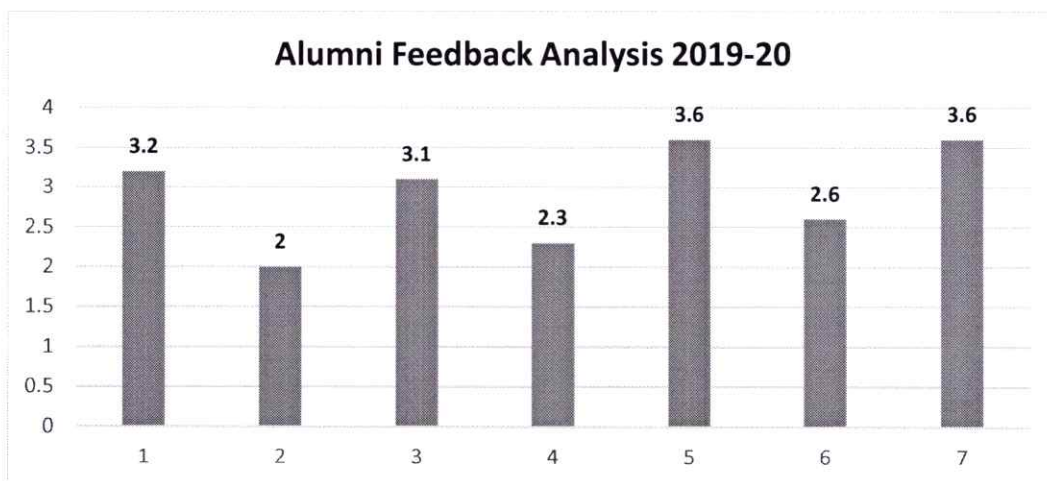

**Observations**

'The curriculum meets to develop all the fundamental practical skills required by an industry' has received the weighted average of only 2 on scale of 4. This indicates that Alumni don't find the current syllabus in line with the practice.

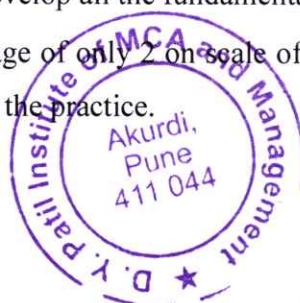

*K. Nimish*  
**DIRECTOR**  
D. Y. Patil Institute of Master of Computer  
Applications and Management  
Akurdi, Pune - 411 044

## Frequencies of Alumni Responses (2019-20)

<b>The learning I had in the university is useful in my career</b>					
		Frequency	Percent	Valid Percent	Cumulative Percent
Valid	Unsatisfactory	1	2.0	2.0	2.0
	Satisfactory	12	24.5	24.5	26.5
	Good	14	28.6	28.6	55.1
	Excellent	22	44.9	44.9	100.0
	Total	49	100.0	100.0	

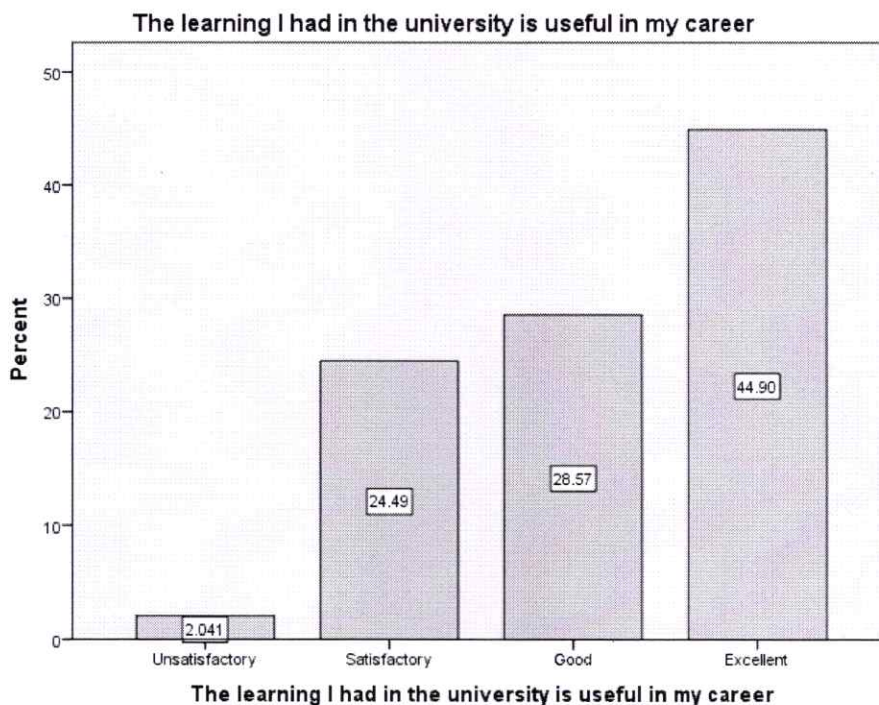

<b>The curriculum meets to develop all the fundamental practical skills required by an industry.</b>					
		Frequency	Percent	Valid Percent	Cumulative Percent
Valid	Unsatisfactory	19	38.8	38.8	38.8
	Satisfactory	13	26.5	26.5	65.3
	Good	17	34.7	34.7	100.0
	Total	49	100.0	100.0	



*K. Nimab*  
**DIRECTOR**

D. Y. Patil Institute of Master of Computer  
Applications and Management  
Akurdi, Pune-411 044



The curriculum meets to develop all the fundamental practical skills required by an industry.

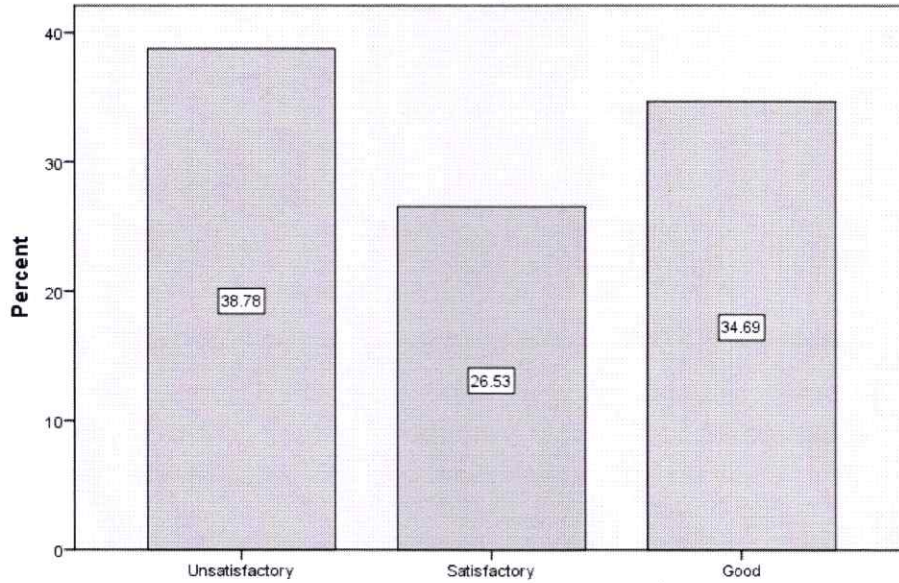

The curriculum meets to develop all the fundamental practical skills required by an industry.

External efforts taken by institute (Guest Lectures, Workshop & seminar etc)					
		Frequency	Percent	Valid Percent	Cumulative Percent
Valid	Satisfactory	9	18.4	18.4	18.4
	Good	25	51.0	51.0	69.4
	Excellent	15	30.6	30.6	100.0
	Total	49	100.0	100.0	

External efforts taken by institute (Guest Lectures, Workshop & seminar etc)

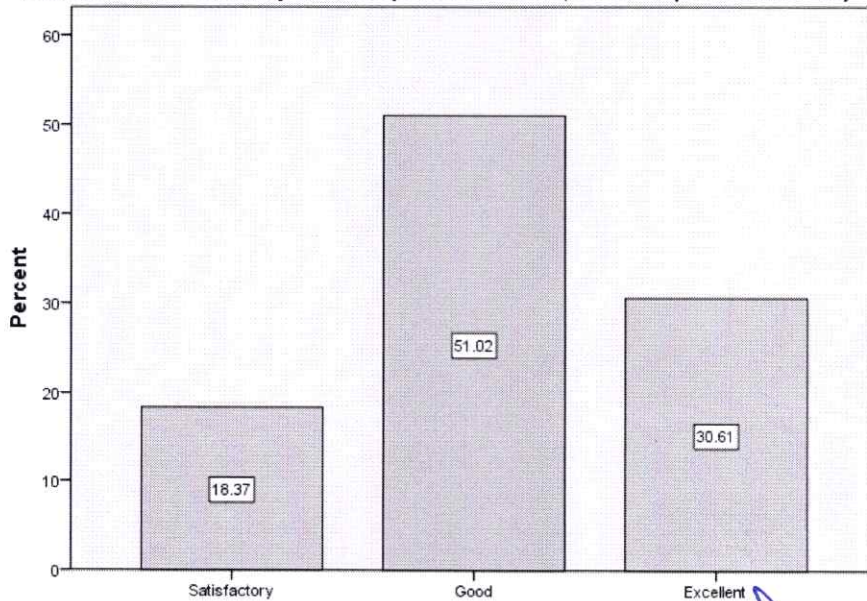

External efforts taken by institute (Guest Lectures, Workshop & seminar etc)



*R. Nisomb*  
DIRECTOR

D. Y. Patil Institute of Master of Computer Applications and Management  
Akurdi, Pune-411 044

**When you get an opportunity to compare syllabus of MBA programme of other universities, how do you rate SPPU's (Pune University's) Syllabus?**

		Frequency	Percent	Valid Percent	Cumulative Percent
Valid	Unsatisfactory	2	4.1	4.1	4.1
	Satisfactory	30	61.2	61.2	65.3
	Good	17	34.7	34.7	100.0
	Total	49	100.0	100.0	

**When you get an opportunity to compare syllabus of MBA programme of other universities, how do you rate SPPU's (Pune University's) Syllabus?**

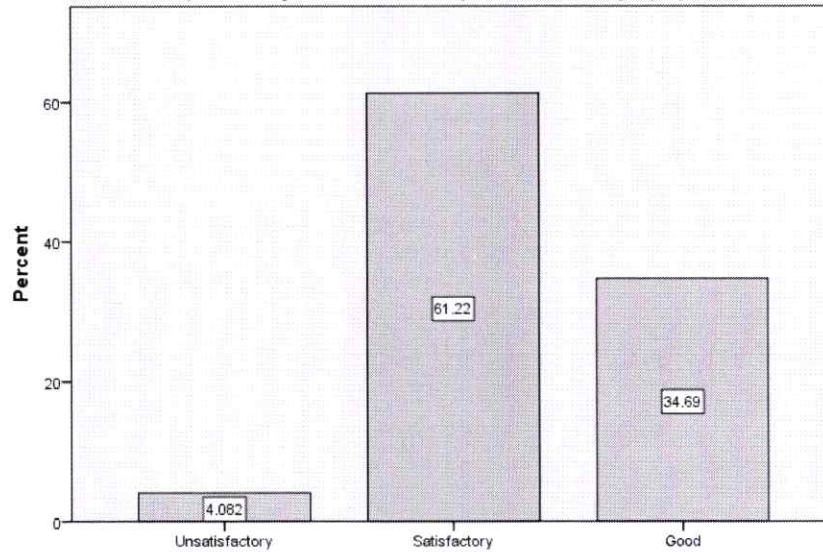

**When you get an opportunity to compare syllabus of MBA programme of other universities, how do you rate SPPU's (Pune University's) Syllabus?**

**How do you feel when you visit Institute after graduating from here?**

		Frequency	Percent	Valid Percent	Cumulative Percent
Valid	Satisfactory	3	6.1	6.1	6.1
	Good	15	30.6	30.6	36.7
	Excellent	31	63.3	63.3	100.0
	Total	49	100.0	100.0	



*K. Nimde*  
**DIRECTOR**

D. Y. Patil Institute of Master of Computer  
 Applications and Management  
 Akurdi, Pune-411 044



How do you feel when you visit Institute after graduating from here?

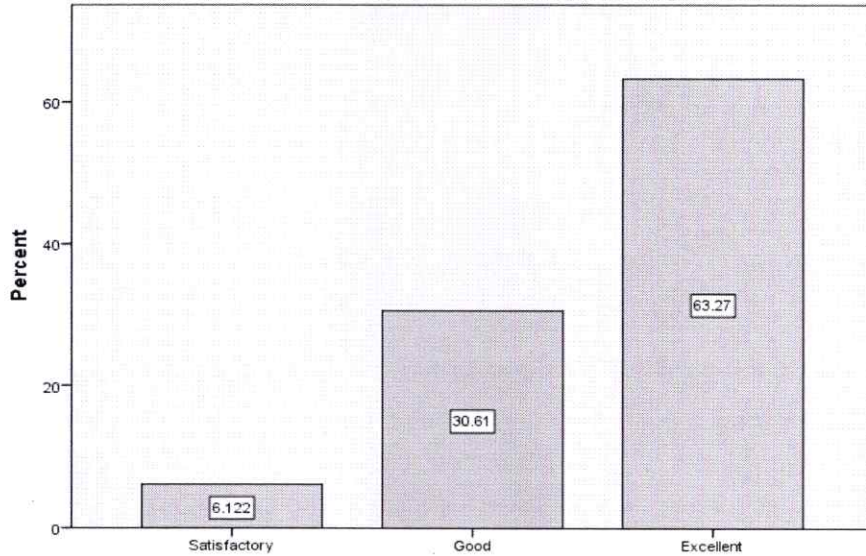

How do you feel when you visit Institute after graduating from here?

How would you rate the functioning of the placement cell of the institute?

		Frequency	Percent	Valid Percent	Cumulative Percent
Valid	Unsatisfactory	10	20.4	20.4	20.4
	Satisfactory	14	28.6	28.6	49.0
	Good	11	22.4	22.4	71.4
	Excellent	14	28.6	28.6	100.0
	Total	49	100.0	100.0	

How would you rate the functioning of the placement cell of the institute?

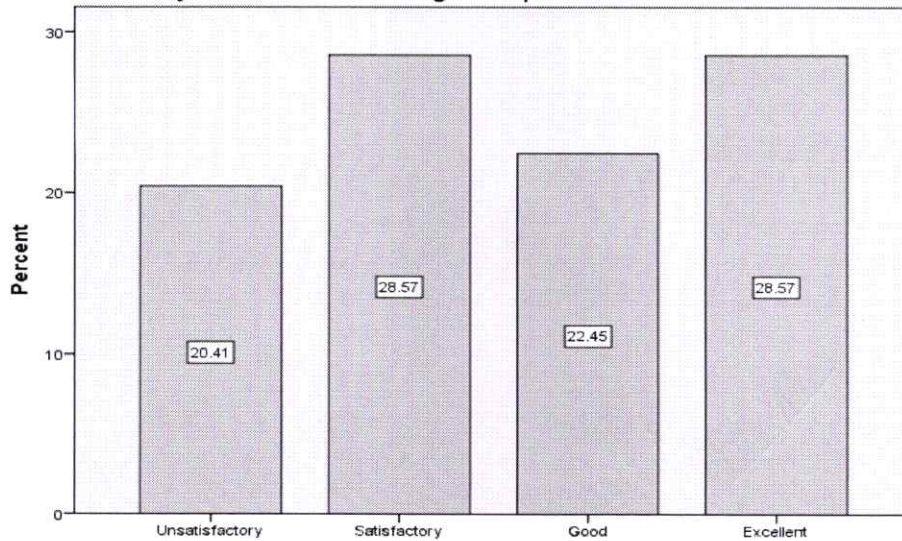

How would you rate the functioning of the placement cell of the institute?



*R. N. Nimbale*

**DIRECTOR**

D. Y. Patil Institute of Master of Computer  
Applications and Management  
Akurdi, Pune-411 044

How would you rate Infrastructure and Other Facilities?					
		Frequency	Percent	Valid Percent	Cumulative Percent
Valid	Unsatisfactory	1	2.0	2.0	2.0
	Satisfactory	6	12.2	12.2	14.3
	Good	5	10.2	10.2	24.5
	Excellent	37	75.5	75.5	100.0
	Total	49	100.0	100.0	

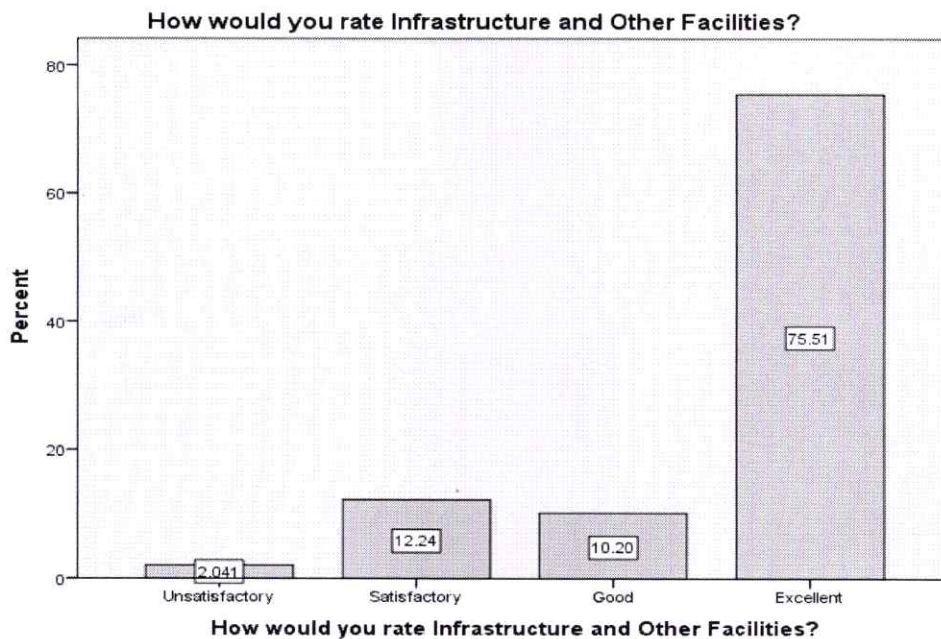

*K. Nirmala*  
Dr. K. Nirmala  
Director

D. Y. Patil Institute of Master of Computer  
Applications and Management  
Akurdi, Pune-411 044



**Dr. D. Y. Patil Pratishthan's**  
**D. Y. Patil Institute of Master of Computer Applications and Management**  
**(MCA Program)**

(Approved by AICTE, New Delhi & Affiliated to Savitribai Phule Pune University)

**Dr. D. Y. Patil Educational Complex, Sector 29, Pradhikaran, Akurdi, Pune - 411 044**

**Academic Year 2019-20**  
**Curriculum Feedback**  
**Employer Feedback Analysis**

Descriptive Statistics						
Q No.	Questions	N	Min	Max	Weighted Avg.	Std. Deviation
Q1	How you find SPPU Syllabus of MCA?	11	1	4	2.55	1.13
Q2	Rate Technical Knowledge gained from syllabus by student	11	1	4	2.18	0.98
Q3	The curriculum meets to develop all the fundamental skills, like practical skill, technical skill, soft skill required by an industry	11	1	3	1.91	0.83
Q4	The functioning of the placement cell in the Institute	11	1	4	3.00	1.10
Q5	How you find SPPU Syllabus of MCA?	11	1	4	2.55	0.82
<b>Average</b>					<b>2.44</b>	

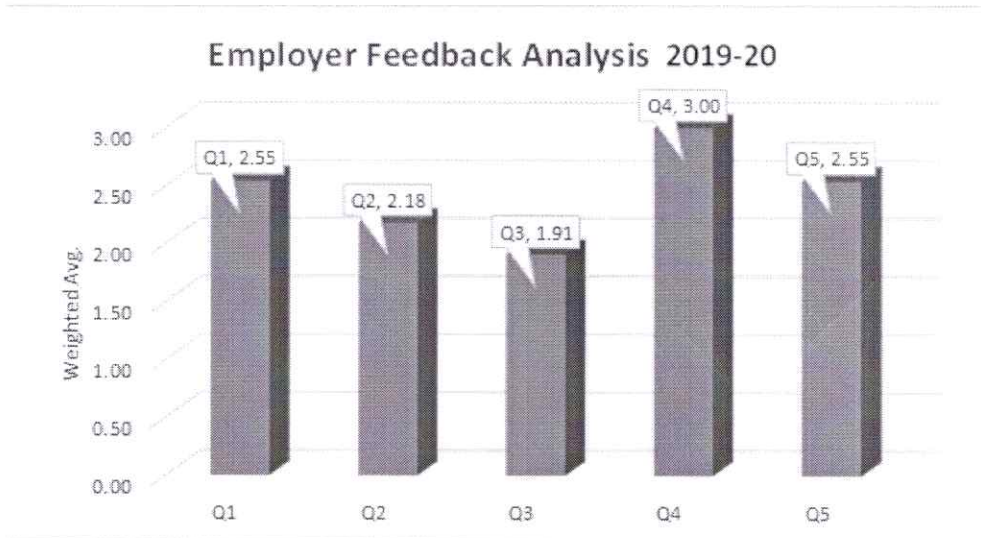

**Interpretation-** The overall perception of employers about syllabus is satisfactory. However as the feedback received by other employers in the AY 2019-20; this year also the employers has rated the statement 'The curriculum meets to develop all the fundamental skills' is average.



  
**DIRECTOR**  
 D. Y. Patil Institute of Master of Computer  
 Applications and Management  
 Akurdi, Pune-411 044

## Frequency Tables and Chats

How you find SPPU Syllabus of MCA?					
		Frequency	Percent	Valid Percent	Cumulative Percent
Valid	Unsatisfactory	2	18.2	18.2	18.2
	Satisfactory	4	36.4	36.4	54.5
	Good	2	18.2	18.2	72.7
	Excellent	3	27.3	27.3	100.0
	Total	11	100.0	100.0	

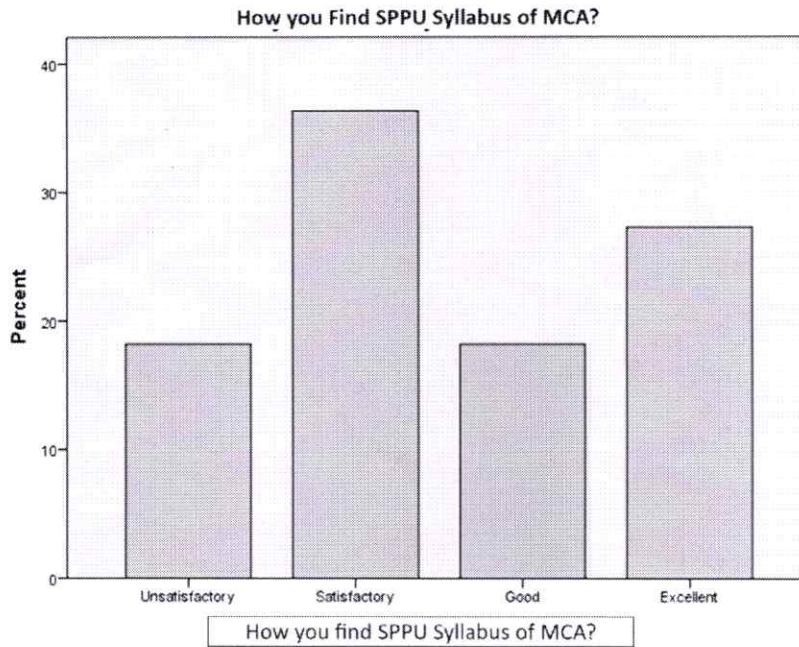

Rate Technical Knowledge gained from syllabus by student					
		Frequency	Percent	Valid Percent	Cumulative Percent
Valid	Unsatisfactory	3	27.3	27.3	27.3
	Satisfactory	4	36.4	36.4	63.6
	Good	3	27.3	27.3	90.9
	Excellent	1	9.1	9.1	100.0
	Total	11	100.0	100.0	



  
**DIRECTOR**  
 D. Y. Patil Institute of Master of Computer  
 Applications and Management  
 Akurdi, Pune-411 044



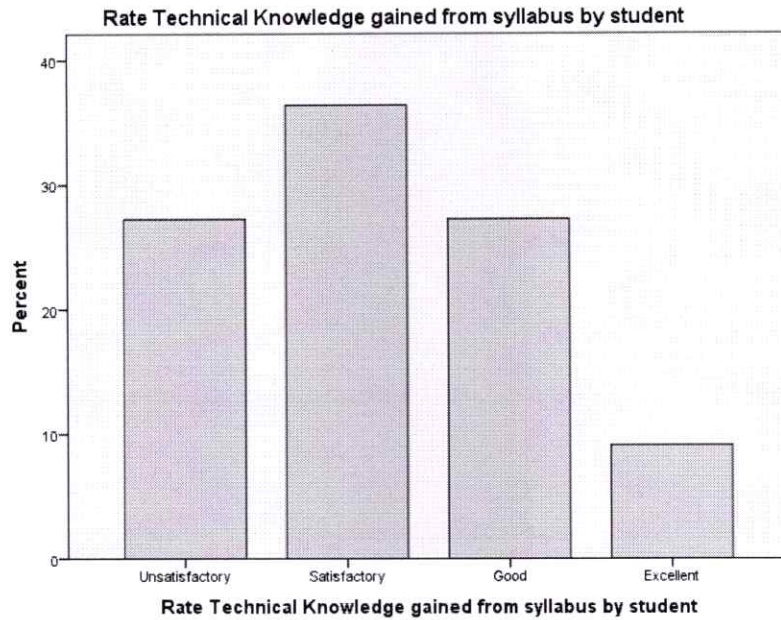

**The curriculum meets to develop all the fundamental skills, like practical skill, technical skill, soft skill required by an industry**

		Frequency	Percent	Valid Percent	Cumulative Percent
Valid	Unsatisfactory	4	36.4	36.4	36.4
	Satisfactory	4	36.4	36.4	72.7
	Good	3	27.3	27.3	100.0
	Total	11	100.0	100.0	

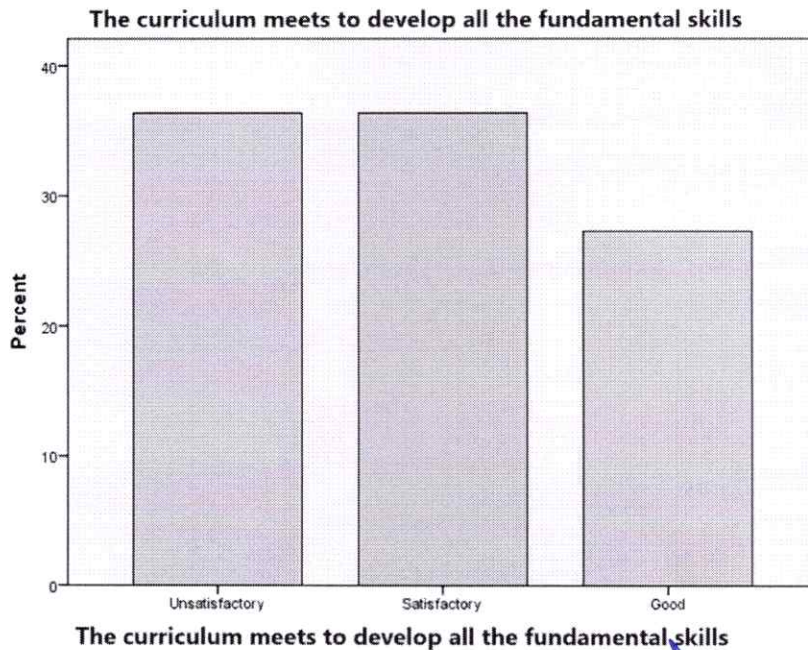

*K. Nimab*  
**DIRECTOR**

D. Y. Patil Institute of Master of Computer  
Applications and Management  
Akurdi, Pune-411 044

The functioning of the placement cell in the Institute					
		Frequency	Percent	Valid Percent	Cumulative Percent
Valid	Unsatisfactory	1	9.1	9.1	9.1
	Satisfactory	3	27.3	27.3	36.4
	Good	2	18.2	18.2	54.5
	Excellent	5	45.5	45.5	100.0
	Total	11	100.0	100.0	

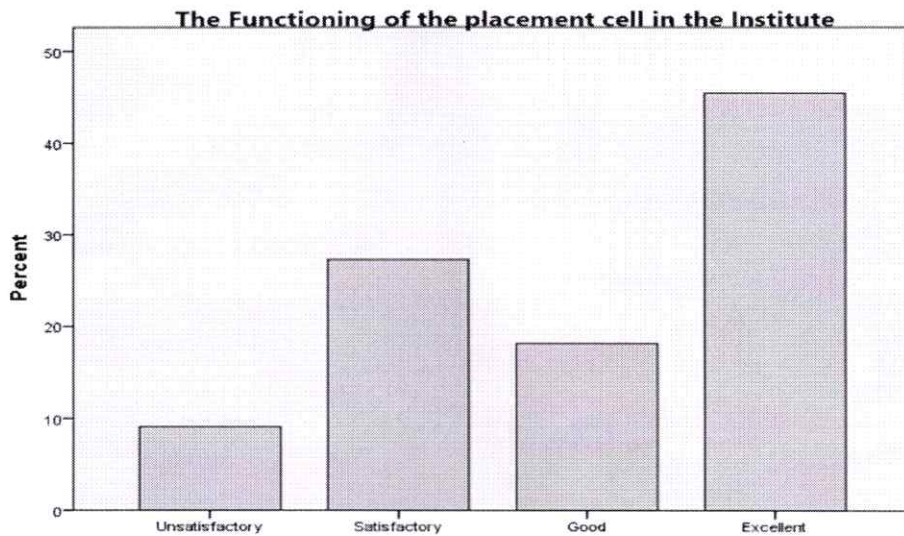

**The functioning of the placement cell in the Institute**

Overall SPPU Syllabus					
		Frequency	Percent	Valid Percent	Cumulative Percent
Valid	Unsatisfactory	1	9.1	9.1	9.1
	Satisfactory	4	36.4	36.4	45.5
	Good	5	45.5	45.5	90.9
	Excellent	1	9.1	9.1	100.0
	Total	11	100.0	100.0	



  
**DIRECTOR**  
 D. Y. Patil Institute of Master of Computer  
 Applications and Management  
 Akurdi, Pune-411 044



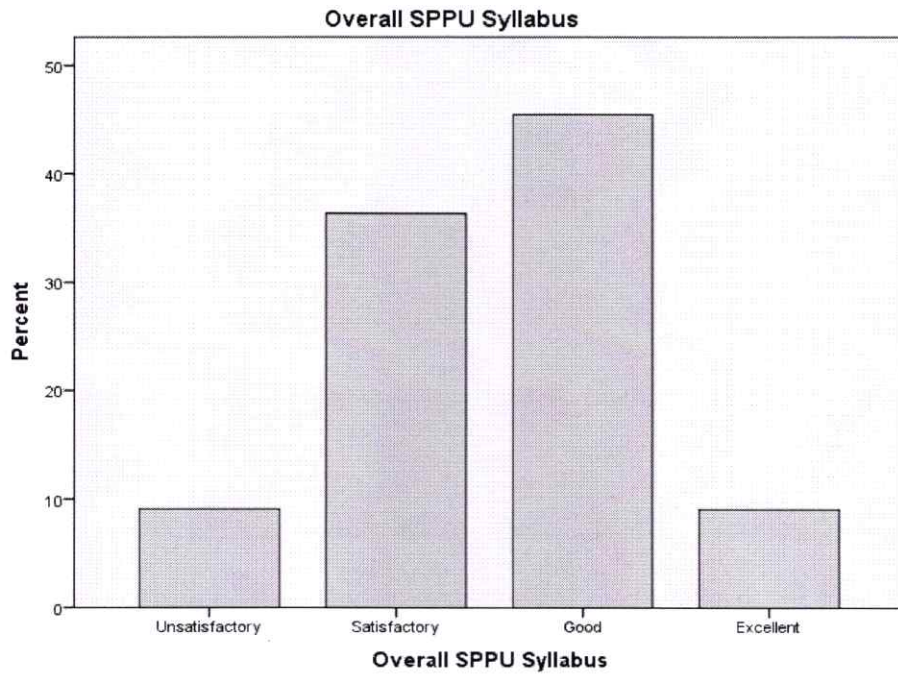

*K. K. Nirmala*  
**Dr. K Nirmala**  
**Director**  
**DIRECTOR**

D. Y. Patil Institute of Master of Computer  
Applications and Management  
Akurdi, Pune-411 044

**Dr. D. Y. Patil Pratishthan's  
D. Y. Patil Institute of Master of Computer Applications and Management  
(MBA Program)**

(Approved by AICTE, New Delhi & Affiliated to Savitribai Phule Pune University)

**Dr. D. Y. Patil Educational Complex, Sector 29, Pradhikaran, Akurdi, Pune - 411 044**

Date- 13 March 2020

**Academic Year 2019-20**

**Curriculum Feedback**

**Employer Feedback Analysis**

Descriptive Statistics						
Q. No.	Statement	N	Mini	Max	Mean	Std. Deviation
1	How you find SPPU Syllabus of MBA?	16	2	4	3.4675	0.54315
2	Rate Technical Knowledge gained from syllabus by student	16	2	4	3.4718	0.538764
3	The curriculum meets to develop all the fundamental skills, like practical skill, technical skill, soft skill required by an industry	16	2	4	3.5871	0.421158
4	The functioning of the placement cell in the Institute	16	3	4	3.4512	0.559776
<b>Average</b>					<b>3.4944</b>	

**Interpretations-**

The employers rated the graduates with High performance in terms of their competence using the curriculum They gave the MBA graduates better opportunities and greater responsibilities to handle management roles in the organization and participate in the decision making process. Employers also believed in the high performance of the MBA graduates when student outcomes of the MBA program were used the measuring tool. Employers assessed the competencies of the MBA Graduates based on the student outcomes of the degree program. Competency profiling traditionally involves the deterministic process of devising a framework of abilities, skills, traits, values and knowledge which directly enhances individual performance in the workplace. As per most of employer's feedback minimum six months or more should be allotted for field works/ Internships/ live projects to gain better understanding of processes and practices.



## Frequency Tables and Charts

How you find SPPU Syllabus of MBA?

	Frequency	Percent	Valid Percent	Cumulative Percent
Valid Satisfactory	4	25.00	25.00	25.00
Good	8	50.00	50.00	75.00
Excellent	4	25.00	25.00	100.00
Total	16	100.0	100.0	

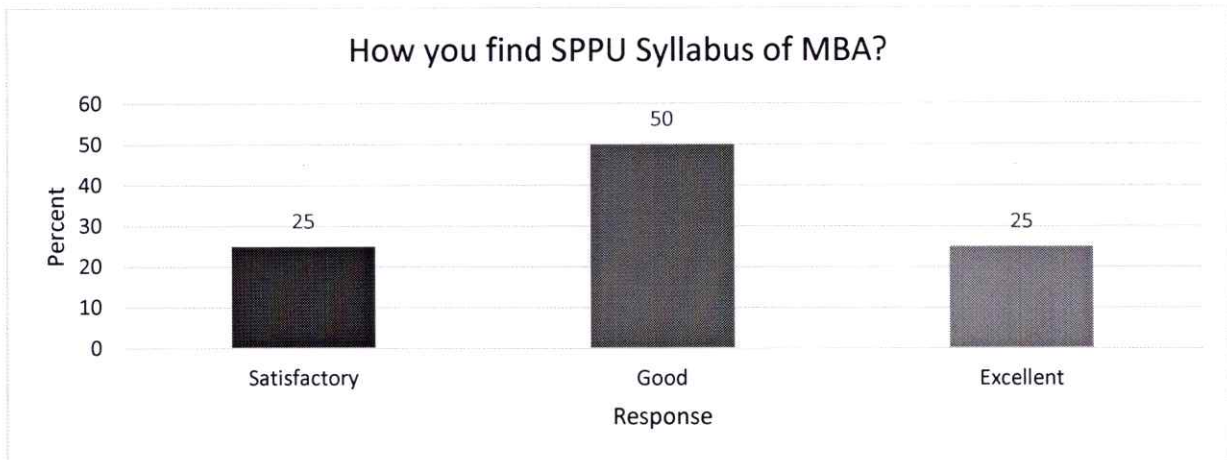

Rate Technical Knowledge Gained From Syllabus By Student

	Frequency	Percent	Valid Percent	Cumulative Percent
Valid Satisfactory	2	12.50	12.50	12.50
Good	8	50.00	50.00	62.50
Excellent	6	37.50	37.50	100.00
Total	16	100.0	100.0	

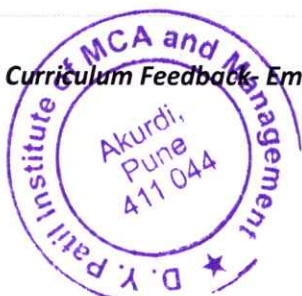
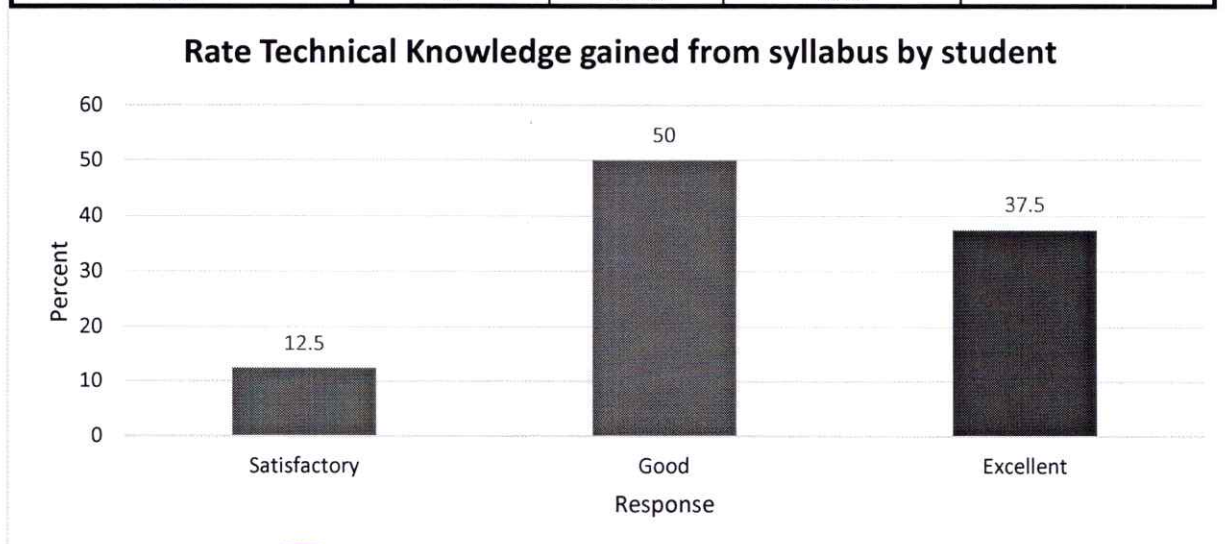

*K. Nimish*  
**DIRECTOR**  
 D. Y. Patil Institute of Master of Computer  
 Applications and Management  
 Akurdi

The curriculum meets to develop all the fundamental skills, like practical skill, technical skill, soft skill required by an industry

	Frequency	Percent	Valid Percent	Cumulative Percent
Satisfactory	1	6.25	6.25	6.25
Good	5	31.25	31.25	37.50
Excellent	10	62.50	62.50	100.00
Total	16	100.0	100.0	

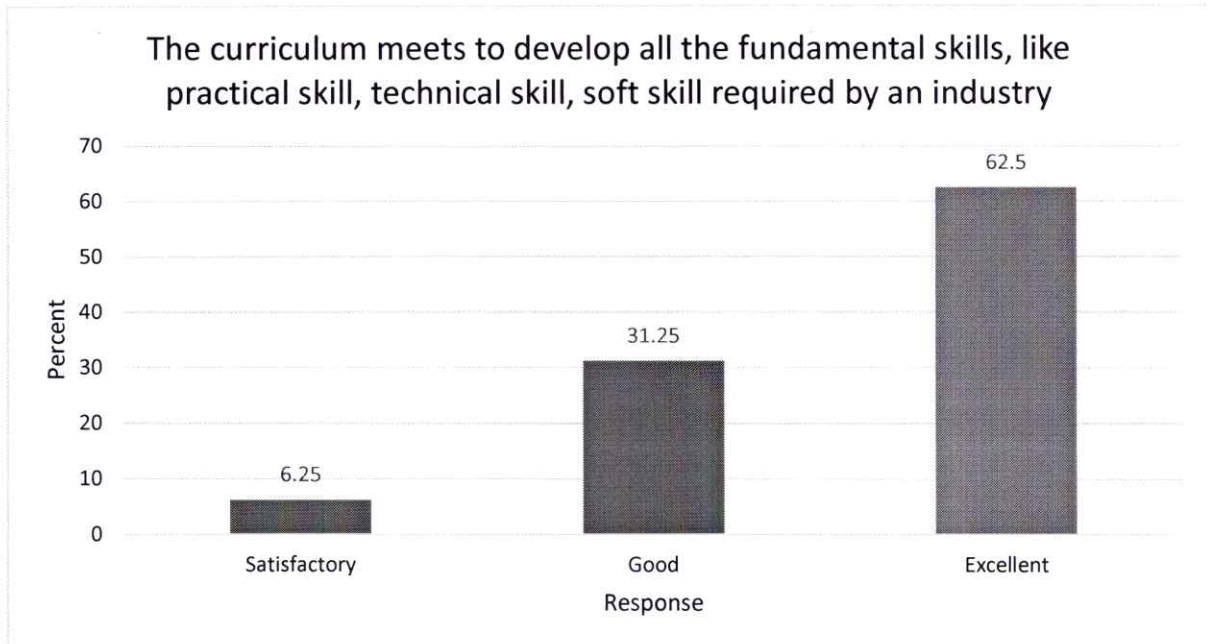

The functioning of the placement cell in the Institute

	Frequency	Percent	Valid Percent	Cumulative Percent
Satisfactory	2	12.50	12.50	12.50
Good	9	56.25	56.25	68.75
Excellent	5	31.25	31.25	100.00
Total	16	100.0	100.0	



*K. Nimob*  
**DIRECTOR**  
 D. Y. Patil Institute of Master of Computer  
 Applications and Management  
 Akurdi, Pune-411 044



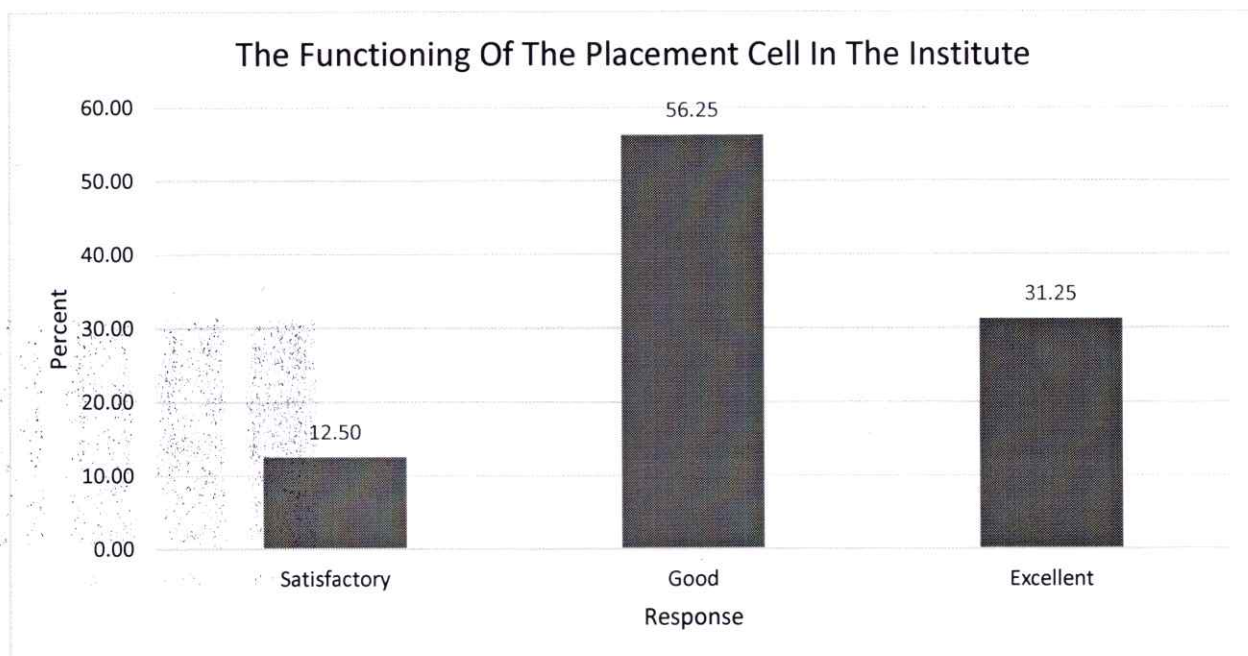

Any other Suggestion (if any)
Encourage students to do value addition certifications
Periodical MDP or more internship will help to bridge syllabus gap
Pre joining training more workshops are always welcomed



  
**Dr. K Nirmala**  
**Director**

**D. Y. Patil Institute of Master of Computer  
 Applications and Management  
 Akurdi, Pune-411 044**

**Academic Year 2019-20**  
**Curriculum Feedback**  
**FACULTY FEEDBACK ANALYSIS**

Q. No.	Statement	N	Min	Max	Mean	Std. Deviation
1	Syllabus is suitable to the course and is need based.	27	1.00	5.00	4.07	1.07
2	Aims and Objective of the syllabi are well defined and clear to teachers and students.	27	2.00	5.00	4.04	0.65
3	Sufficient numbers of prescribed books are available in the library.	27	2.00	5.00	4.37	0.79
4	The syllabus has balance between theory and application.	27	2.00	5.00	4.59	0.75
5	The compatibility of present syllabus with industry requirement.	27	2.00	5.00	3.48	0.64
6	The extent to adopt new techniques/ strategies of teaching such as Seminar, workshop, presentation and learners participants.	27	2.00	5.00	4.15	0.95
7	Encouragement from Institute for facilities to participate in FDPS/Syllabus revision workshops	27	3.00	5.00	3.67	0.92
<b>Average</b>					<b>4.05</b>	

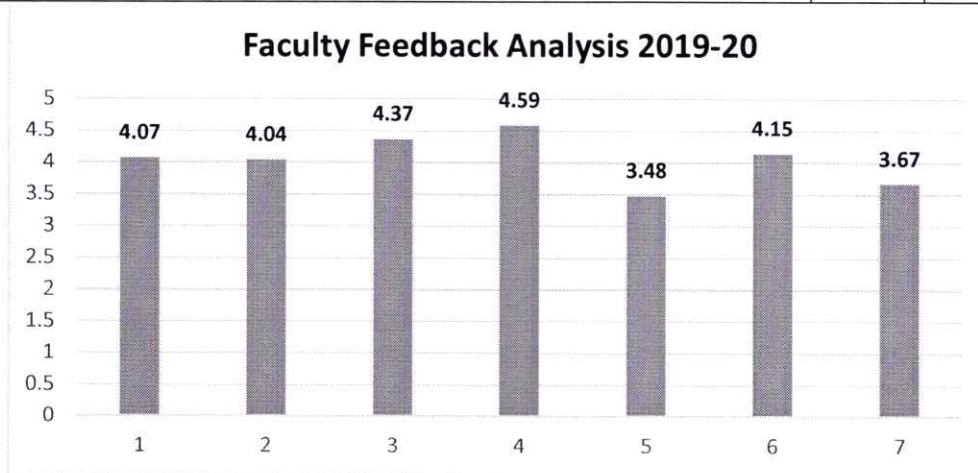

**Interpretations-**From descriptive statistics it is observed that the average of the weighted averages is 4.05. This indicates that almost all faculties are satisfied with the SPPU syllabus. Some faculties are advised to add value added course as per the industry requirements.

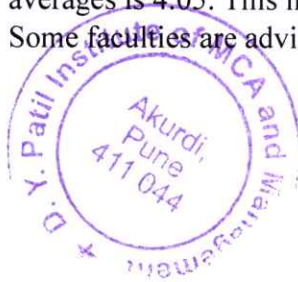

*K. N. N. N.*  
**DIRECTOR**  
D. Y. Patil Institute of Master of Computer  
Applications and Management  
Akurdi, Pune-411 044



## Frequency Tables and Charts

Syllabus is suitable to the course and is need based.					
		Frequency	Percent	Valid Percent	Cumulative Percent
Valid	Poor	1	3.7	3.7	3.7
	Average	2	7.4	7.4	11.1
	Good	2	7.4	7.4	18.5
	Very Good	11	40.7	40.7	59.3
	Excellent	11	40.7	40.7	100.0
	Total	27	100.0	100.0	

Syllabus is suitable to the course and is need based.

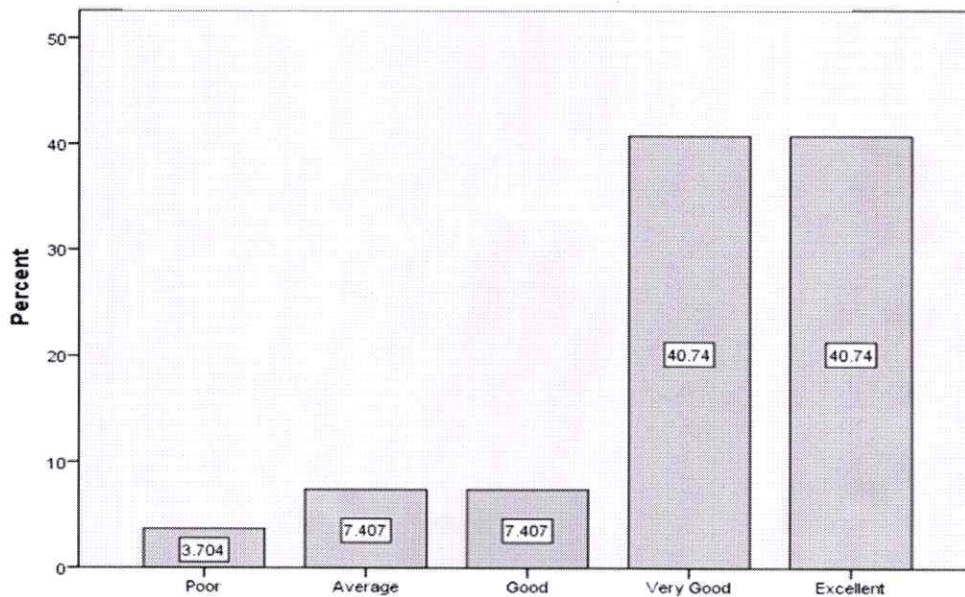

Syllabus is suitable to the course and is need based.

Aims and Objective of the syllabi are well defined and clear to teachers and students.					
		Frequency	Percent	Valid Percent	Cumulative Percent
Valid	Average	1	3.7	3.7	3.7
	Good	2	7.4	7.4	11.1
	Very Good	19	70.4	70.4	81.5
	Excellent	5	18.5	18.5	100.0
	Total	27	100.0	100.0	

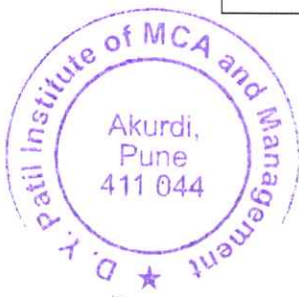

*K. N. Nimb*  
**DIRECTOR**  
 D. Y. Patil Institute of Master of Computer  
 Applications and Management  
 Akurdi, Pune-411 044

**Aims and Objective of the syllabi are well defined and clear to teachers and students.**

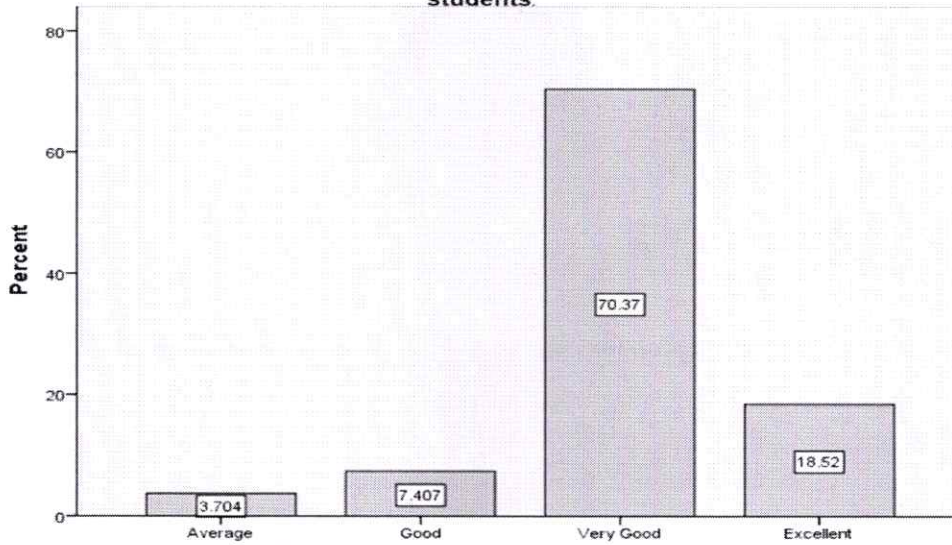

**Aims and Objective of the syllabi are well defined and clear to teachers and students.**

Sufficient numbers of prescribed books are available in the library.					
		Frequency	Percent	Valid Percent	Cumulative Percent
Valid	Average	1	3.7	3.7	3.7
	Good	2	7.4	7.4	11.1
	Very Good	10	37.0	37.0	48.1
	Excellent	14	51.9	51.9	100.0
	Total	27	100.0	100.0	

**Sufficient numbers of prescribed books are available in the library.**

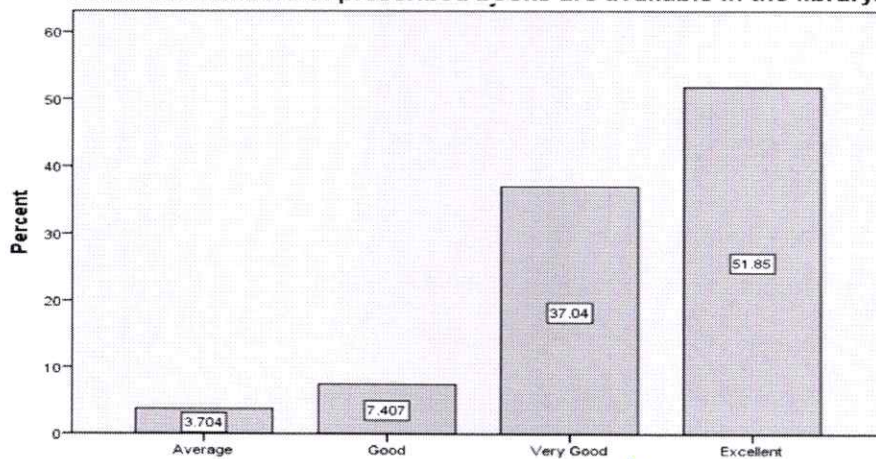

**Sufficient numbers of prescribed books are available in the library.**

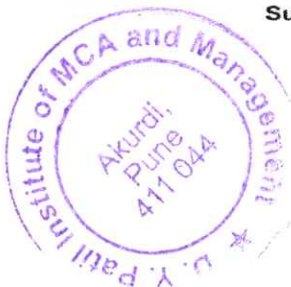

*[Signature]*  
**DIRECTOR**  
 D. Y. Patil Institute of Master of Computer  
 Applications and Management  
 Akurdi, Pune-411 044



The syllabus has balance between theory and application.					
		Frequency	Percent	Valid Percent	Cumulative Percent
Valid	Average	1	3.7	3.7	3.7
	Good	1	3.7	3.7	7.4
	Very Good	6	22.2	22.2	29.6
	Excellent	19	70.4	70.4	100.0
	Total	27	100.0	100.0	

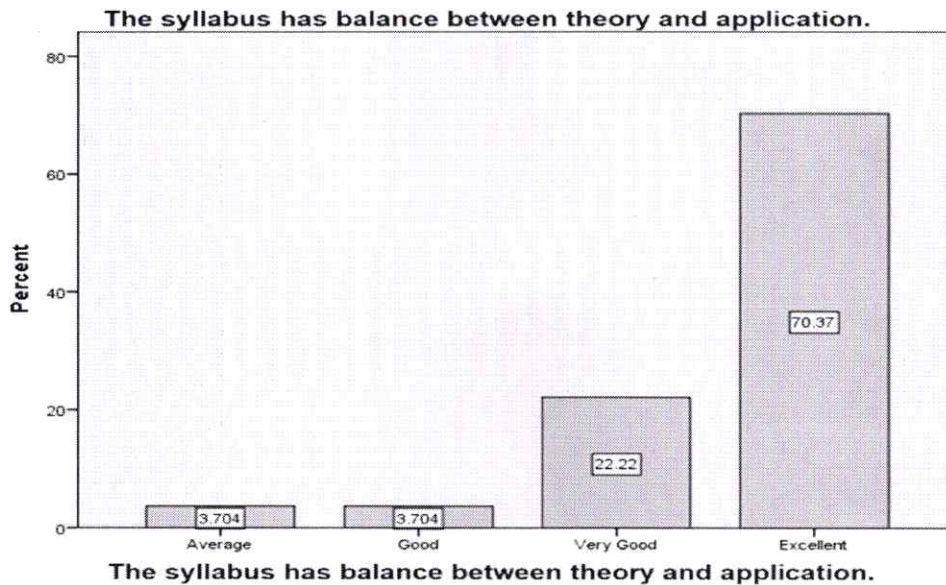

The compatibility of present syllabus with industry requirement					
		Frequency	Percent	Valid Percent	Cumulative Percent
Valid	Average	1	3.7	3.7	3.7
	Good	13	48.1	48.1	51.9
	Very Good	12	44.4	44.4	96.3
	Excellent	1	3.7	3.7	100.0
	Total	27	100.0	100.0	



*K. N. Borde*  
**DIRECTOR**  
 D. Y. Patil Institute of Master of Computer  
 Applications and Management  
 Akurdi, Pune-411 044

The compatibility of present syllabus with industry requirement.

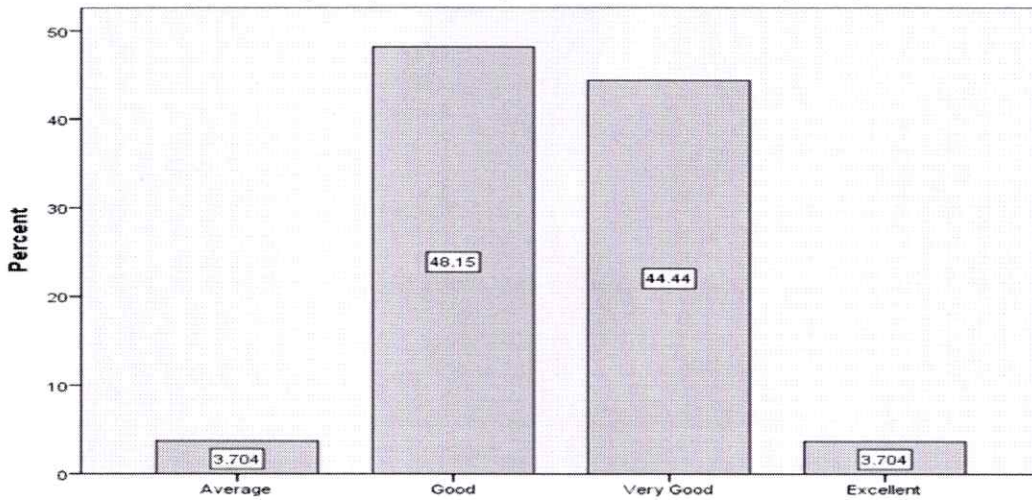

The compatibility of present syllabus with industry requirement.

The extent to adopt new techniques/ strategies of teaching such as Seminar, workshop, presentation and learners participants.					
		Frequency	Percent	Valid Percent	Cumulative Percent
Valid	Average	2	7.4	7.4	7.4
	Good	4	14.8	14.8	22.2
	Very Good	9	33.3	33.3	55.6
	Excellent	12	44.4	44.4	100.0
	Total	27	100.0	100.0	

The extent to adopt new techniques/ strategies of teaching such as Seminar, workshop, presentation and learners participants.

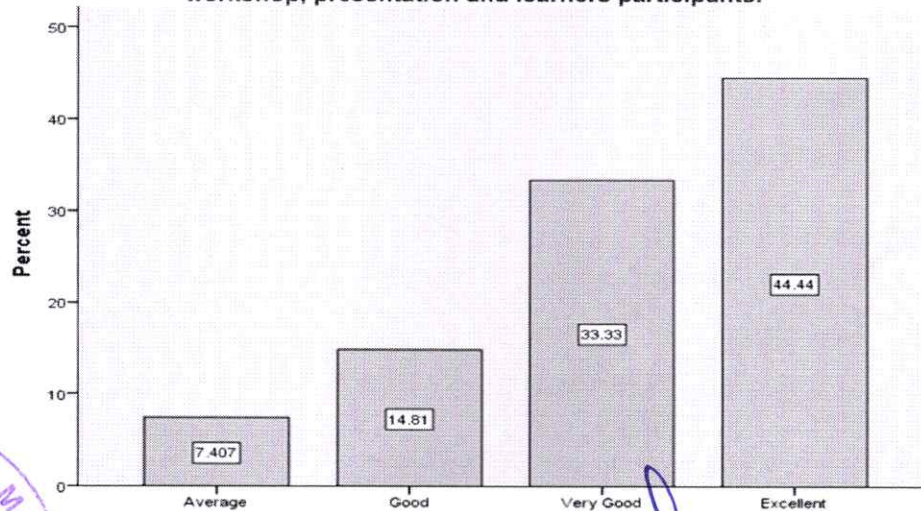

The extent to adopt new techniques/ strategies of teaching such as Seminar, workshop, presentation and learners participants.



*K. N. Nimesh*  
DIRECTOR



Encouragement from Institute for facilities to participate in FDPS/Syllabus revision workshops					
		Frequency	Percent	Valid Percent	Cumulative Percent
Valid	Good	17	63.0	63.0	63.0
	Very Good	2	7.4	7.4	70.4
	Excellent	8	29.6	29.6	100.0
	Total	27	100.0	100.0	

Encouragement from Institute for facilities to participate in FDPS/Syllabus revision workshops

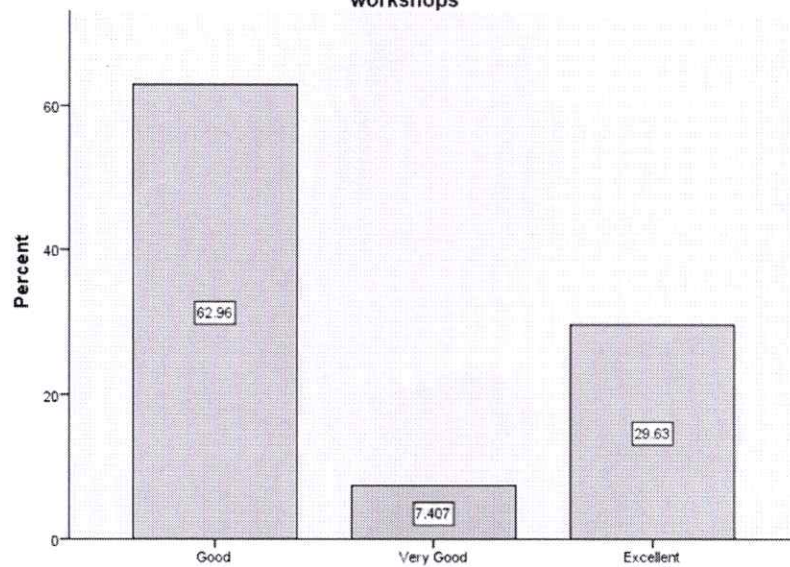

Encouragement from Institute for facilities to participate in FDPS/Syllabus revision workshops



*K. Nirmala*  
**Dr. Nirmala**  
**Director**  
**DIRECTOR**

**D. Y. Patil Institute of Master of Computer Applications and Management**  
 Akurdi, Pune, 411 044

**Dr. D. Y. Patil Pratishthan's  
D. Y. Patil Institute of Master of Computer Applications and Management  
(MBA Program)**

(Approved by AICTE, New Delhi & Affiliated to Savitribai Phule Pune University)

**Dr. D. Y. Patil Educational Complex, Sector 29, Pradhikaran, Akurdi, Pune - 411 044**

**Academic Year 2019-20  
Curriculum Feedback  
FACULTY FEEDBACK ANALYSIS**

Descriptive Statistics						
Q. No.	Statement	N	Min	Max	Mean	Std. Deviation
1	Syllabus is suitable to the course and is need based.	8	3	4	3.1684	0.848232
2	Aims and Objective of the syllabi are well defined and clear to teachers and students.	8	2	4	3.4675	0.549576
3	Sufficient numbers of prescribed books are available in the library.	8	2	3	2.4515	0.440844
4	The syllabus has balance between theory and application.	8	2	4	3.1248	0.892704
5	The compatibility of present syllabus with industry requirement.	8	2	3	2.3515	0.66147
6	The extent to adopt new techniques/ strategies of teaching such as Seminar, workshop, presentation and learners participants.	8	3	4	2.8715	0.8925
7	Encouragement from Institute for facilities to participate in FDPS/Syllabus revision workshops	8	2	4	3.4576	0.553248
<b>Average</b>					<b>2.9846</b>	



## FACULTY FEEDBACK ANALYSIS

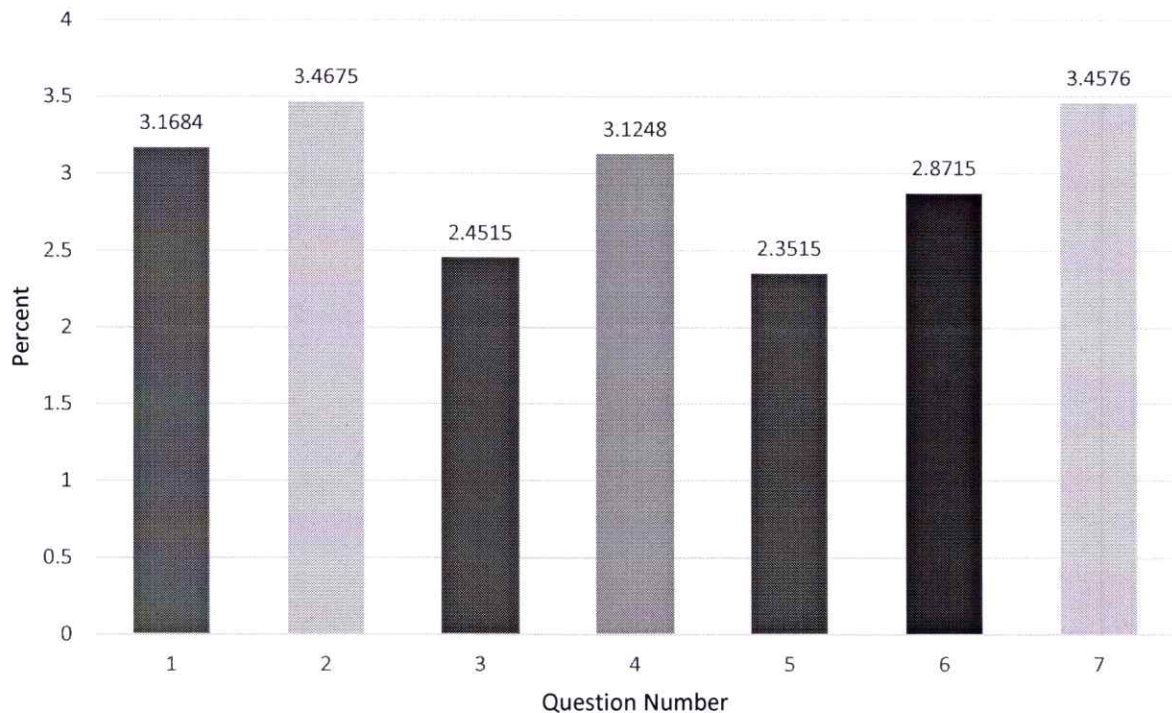

### Interpretations-

From above analysis it found faculty are happy about contents of syllabus. Most faculty interested to get more clarification and updating of internal subjects also. Some faculties are of the opinion that industry-based customization or flexibility will enhance. Also, it is advised to add soft skills in two phases as many students need to practice and understand for better employability. Most of facilities are happy about FDP , SDP and all other efforts of motivations and trainings form SPPU, UGC and HRDC and AICTE. Faculty also express grateful thanks to continued motivational support for active research contribution from Institute and various other bodies.



*K. Nimob*

**DIRECTOR**

D. Y. Patil Institute of Master of Computer  
Applications and Management  
Akurdi, Pune-411 044

## Frequency Tables and Charts

Syllabus is suitable to the course and is need based.

		Frequency	Percent	Valid Percent	Cumulative Percent
Valid	Satisfactory	2	25	25	25
	Good	6	75	75	100.0
	Total	8	100.0	100.0	

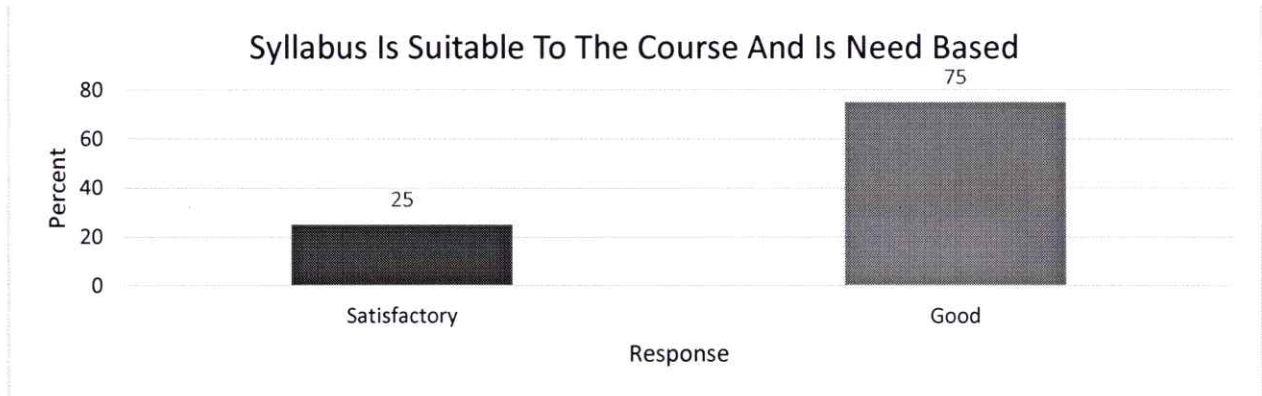

Aims and Objective of the syllabi are well defined and clear to teachers and students.

		Frequency	Percent	Valid Percent	Cumulative Percent
Valid	Satisfactory	1	12.50	12.50	12.50
	Good	2	25.00	25.00	37.50
	Excellent	5	62.50	62.50	100.00
	Total	8	100.0	100.0	

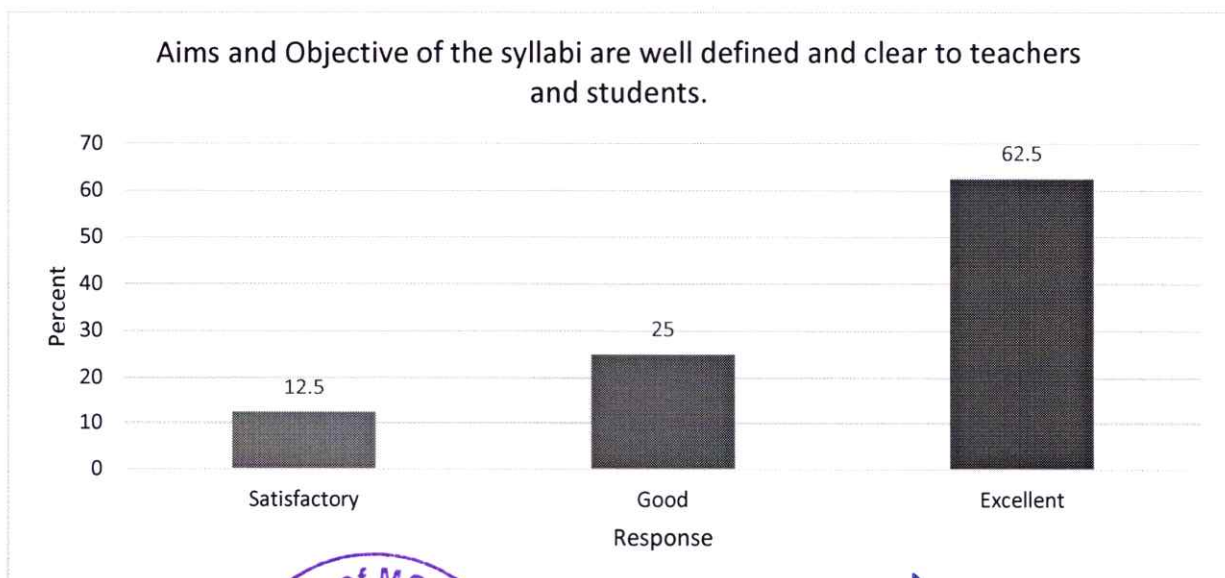



**Sufficient numbers of prescribed books are available in the library.**

	Frequency	Percent	Valid Percent	Cumulative Percent
Valid	Satisfactory	1	12.50	12.50
	Good	3	37.50	50.00
	Excellent	4	50.00	100.00
	Total	8	100.0	100.0

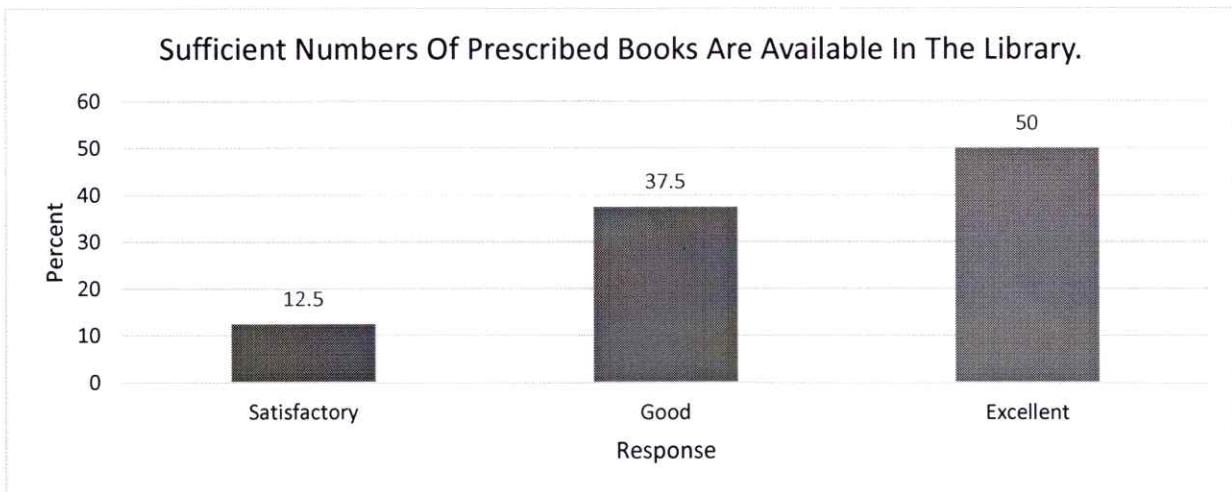

**The syllabus has balance between theory and application.**

	Frequency	Percent	Valid Percent	Cumulative Percent
Valid	Satisfactory	2	25.00	25.00
	Good	1	12.50	37.50
	Excellent	5	62.50	100.00
	Total	8	100.0	100.0

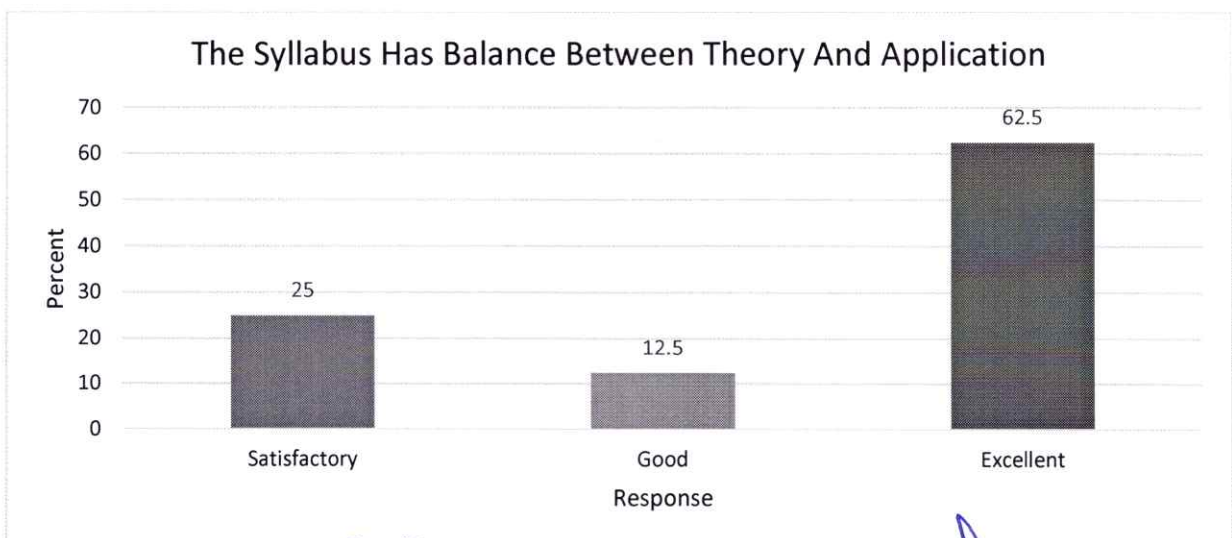

*K. Nimrod*  
**DIRECTOR**

**The compatibility of present syllabus with industry requirement.**

		Frequency	Percent	Valid Percent	Cumulative Percent
Valid	Satisfactory	2	25.00	25.00	25.00
	Good	2	25.00	25.00	50.00
	Excellent	4	50.00	50.00	100.00
	Total	8	100.0	100.0	

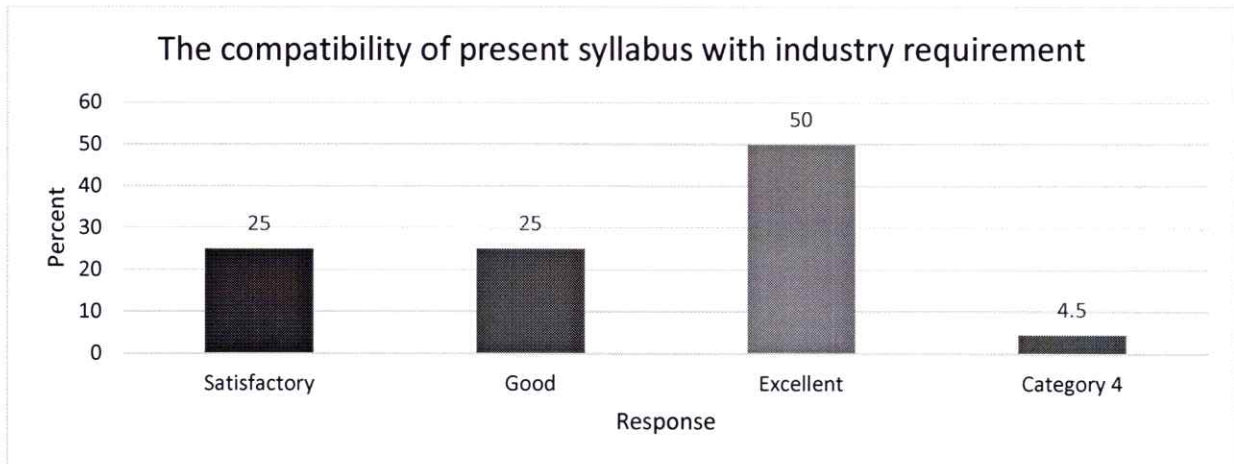

**The extent to adopt new techniques/ strategies of teaching such as Seminar, workshop, presentation and learners participants.**

		Frequency	Percent	Valid Percent	Cumulative Percent
Valid	Unsatisfactory	1	12.50	12.50	12.50
	Satisfactory	3	37.50	37.50	50.00
	Good	4	50.00	50.00	100.00
	Total	8	100.0	100.0	

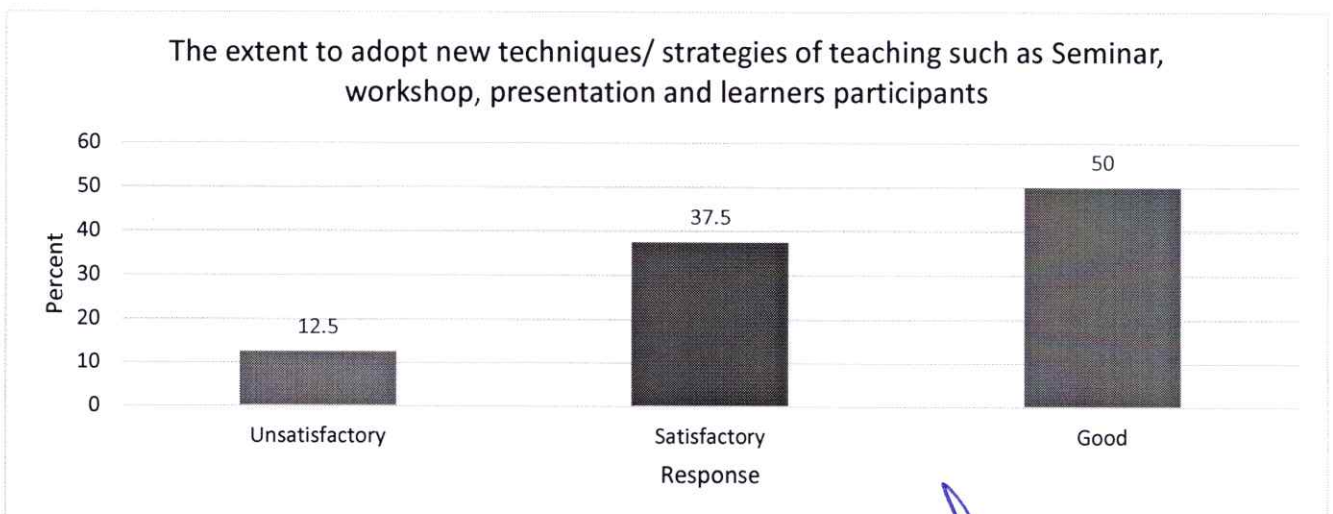

  
**DIRECTOR**  
 D. Y. Patil Institute of Master of Computer  
 Applications and Management  
 Akurdi, Pune-411 044



**Encouragement from Institute for facilities to participate in FDPS/Syllabus revision workshops**

	Frequency	Percent	Valid Percent	Cumulative Percent
Valid	Satisfactory	1	12.5	12.50
	Good	1	25.0	25.00
	Excellent	6	62.5	100.00
	Total	8	100.0	100.0

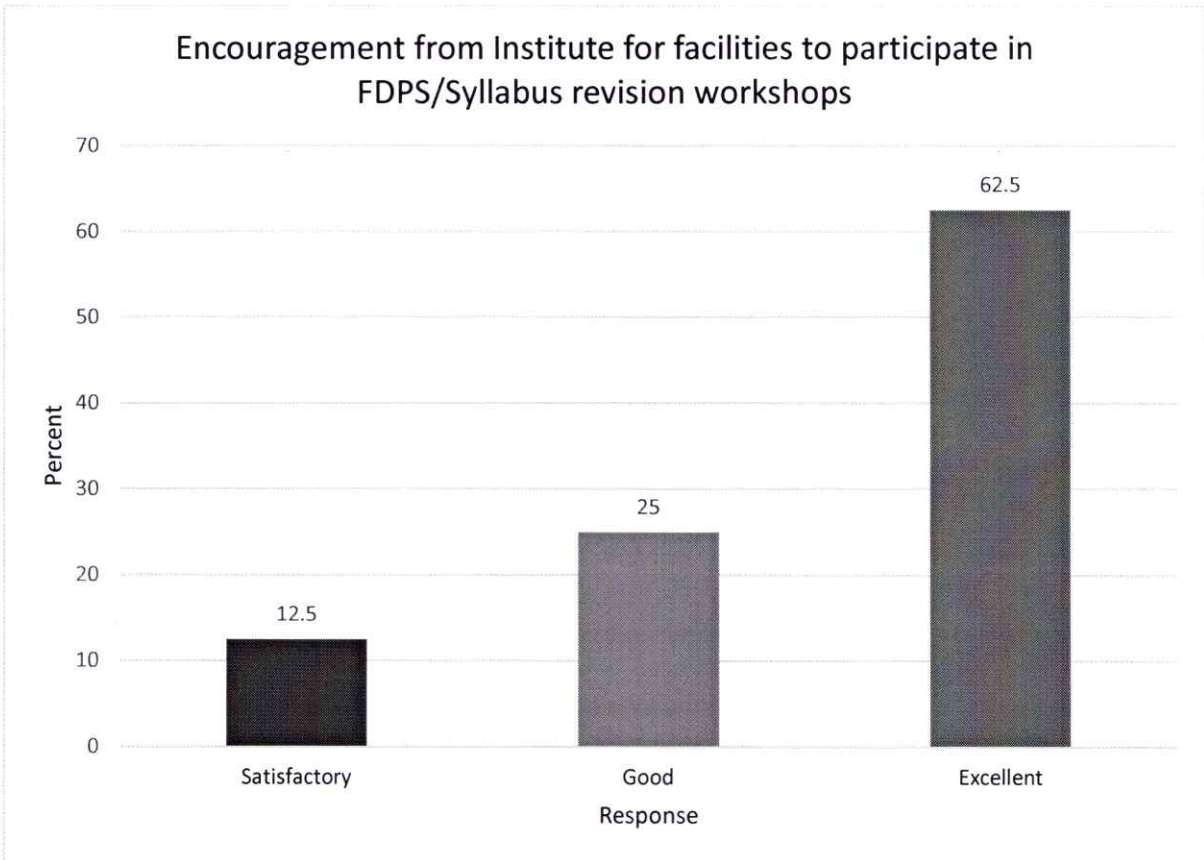

**Any other Suggestion (if any)**

For internal subject evaluation parameters guidelines are desired

Open source contents should be more desired to keep in global view



  
**Dr. K Nirmala**  
**DIRECTOR**

D. Y. Patil Institute of Master of Computer  
 Applications and Management  
 Akurdi, Pune 411 044

**Dr. D. Y. Patil Pratishthan's**  
**D. Y. Patil Institute of Master of Computer Applications and Management**  
**(MCA Program)**

(Approved by AICTE, New Delhi & Affiliated to Savitribai Phule Pune University)

**Dr. D. Y. Patil Educational Complex, Sector 29, Pradhikaran, Akurdi, Pune - 411 044**

**Academic Year 2019-20**  
**Curriculum Feedback**  
**PARENT FEEDBACK ANALYSIS**

Questions	N	Min	Max	Weighted Avg.	Std. Deviation
The curriculum meets to develop all the fundamental practical skills required by an industry.	27	2.00	5.00	4.37	0.79
Sufficient number of prescribed books are available in the library	27	2.00	5.00	4.59	0.75
Co-curricular activities (Expert Sessions, Value added courses, etc.)	27	2.00	5.00	3.85	0.99
Extra Curricular Activities (Like: Sports, Industrial Visits)	27	2.00	5.00	3.93	1.11
Computer Labs and Wi-Fi facility	27	2.00	5.00	4.15	1.03
Training and Placement	27	1.00	5.00	2.19	1.08
Overall Feedback about Institute	27	3.00	5.00	3.67	0.92
<b>Average</b>				<b>3.82</b>	

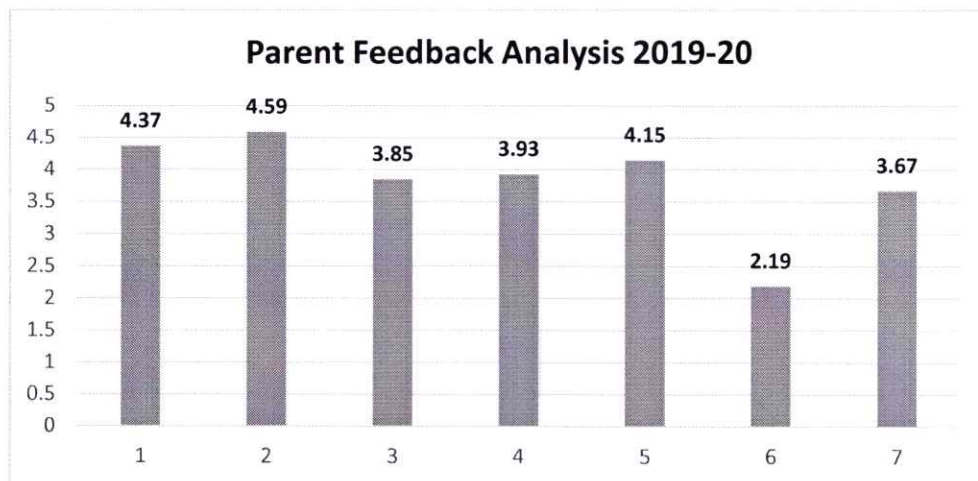

**Interpretations-**From descriptive statistics it is observed that the average of the weighted averages is 3.82. This indicates that almost all respondents (parents) are satisfied with the curriculum and infrastructure and facilities. However it is also observed that weighted average of training and placement facilities is only 2.19. This requires attention.

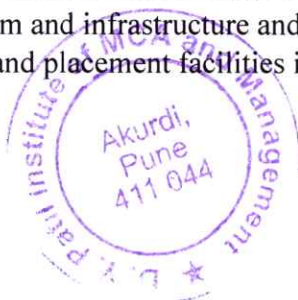

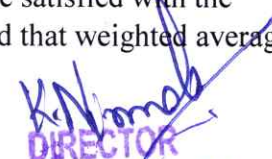
  
**DIRECTOR**  
 D. Y. Patil Institute of Master of Computer  
 Applications and Management  
 Akurdi, Pune-411 044



## Frequency Tables and Charts

The curriculum meets to develop all the fundamental practical skills required by an industry.					
		Frequency	Percent	Valid Percent	Cumulative Percent
Valid	Average	1	3.7	3.7	3.7
	Good	2	7.4	7.4	11.1
	Very Good	10	37.0	37.0	48.1
	Excellent	14	51.9	51.9	100.0
	Total	27	100.0	100.0	

The curriculum meets to develop all the fundamental practical skills required by an industry.

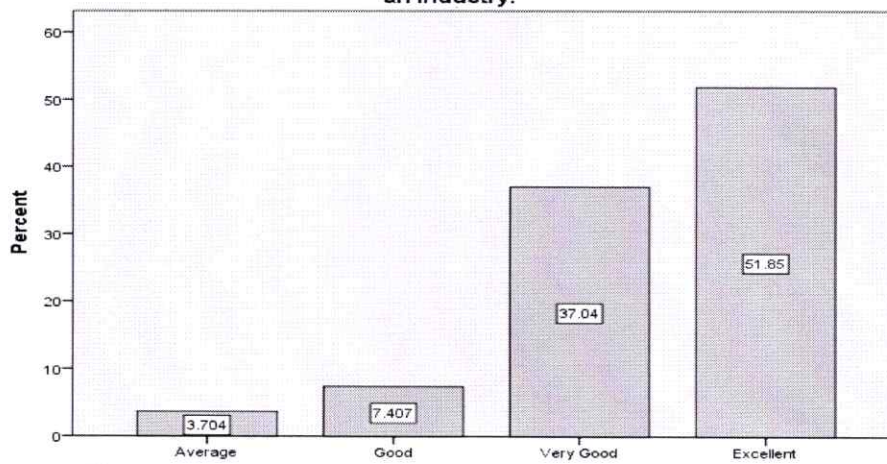

The curriculum meets to develop all the fundamental practical skills required by an industry.

Sufficient number of prescribed books are available in the library					
		Frequency	Percent	Valid Percent	Cumulative Percent
Valid	Average	1	3.7	3.7	3.7
	Good	1	3.7	3.7	7.4
	Very Good	6	22.2	22.2	29.6
	Excellent	19	70.4	70.4	100.0
	Total	27	100.0	100.0	



*K. Nomab*  
**DIRECTOR**  
 D. Y. Patil Institute of Master of Computer  
 Applications and Management  
 Akurdi, Pune-411 044

Sufficient number of prescribed books are available in the library

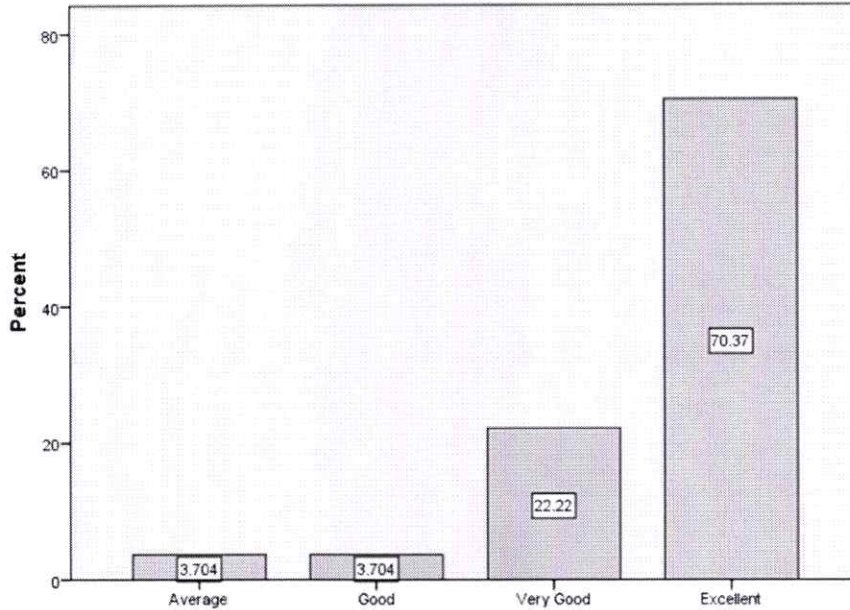

Sufficient number of prescribed books are available in the library

Co-curricular activities (Expert Sessions, Value added courses, etc.)

		Frequency	Percent	Valid Percent	Cumulative Percent
Valid	Average	2	7.4	7.4	7.4
	Good	9	33.3	33.3	40.7
	Very Good	7	25.9	25.9	66.7
	Excellent	9	33.3	33.3	100.0
	Total	27	100.0	100.0	

Co-curricular activities (Expert Sessions, Value added courses, etc.)

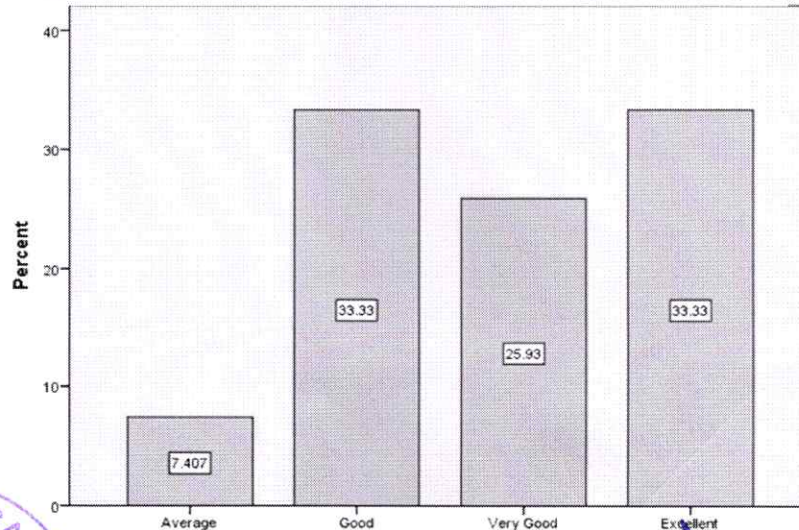

Co-curricular activities (Expert Sessions, Value added courses, etc.)

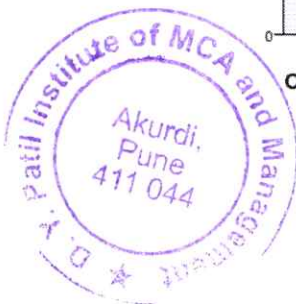

*(Signature)*  
**DIRECTOR**  
 D. Y. Patil Institute of Master of Computer  
 Applications and Management  
 Akurdi, Pur 044



Extra Curricular Activities (Like: Sports, Industrial Visits)					
		Frequency	Percent	Valid Percent	Cumulative Percent
Valid	Average	4	14.8	14.8	14.8
	Good	5	18.5	18.5	33.3
	Very Good	7	25.9	25.9	59.3
	Excellent	11	40.7	40.7	100.0
	Total	27	100.0	100.0	

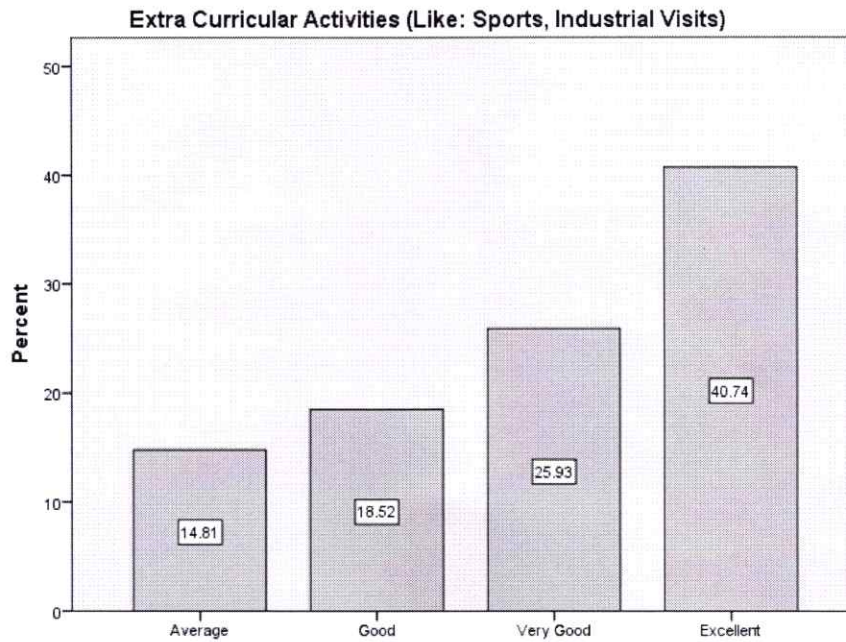

**Extra Curricular Activities (Like: Sports, Industrial Visits)**

Computer Labs and Wi-Fi facility					
		Frequency	Percent	Valid Percent	Cumulative Percent
Valid	Average	3	11.1	11.1	11.1
	Good	3	11.1	11.1	22.2
	Very Good	8	29.6	29.6	51.9
	Excellent	13	48.1	48.1	100.0
	Total	27	100.0	100.0	



  
**DIRECTOR**  
 D. Y. Patil Institute of Master of Computer  
 Applications and Management  
 Akurdi, Pune-411 044

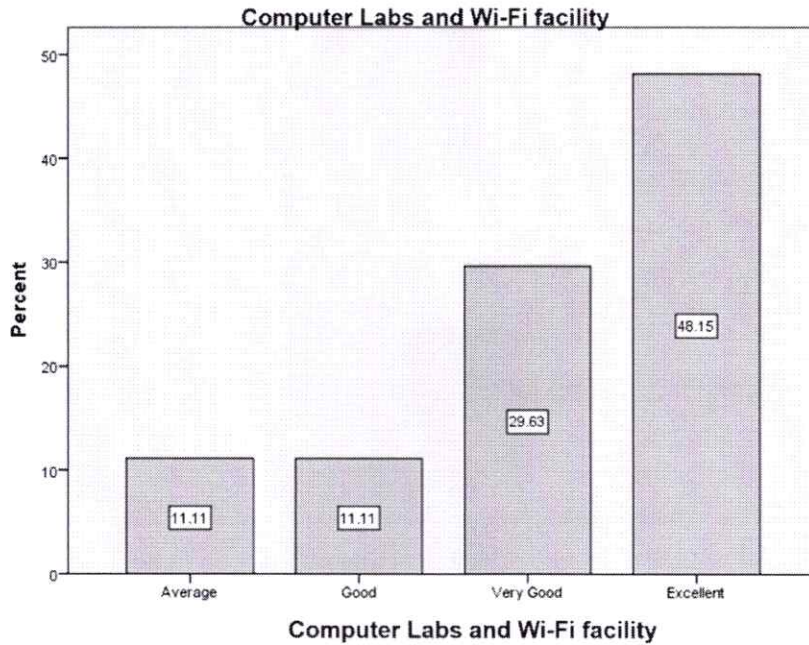

Training and Placement					
		Frequency	Percent	Valid Percent	Cumulative Percent
Valid	Poor	7	25.9	25.9	25.9
	Average	12	44.4	44.4	70.4
	Good	6	22.2	22.2	92.6
	Excellent	2	7.4	7.4	100.0
	Total	27	100.0	100.0	

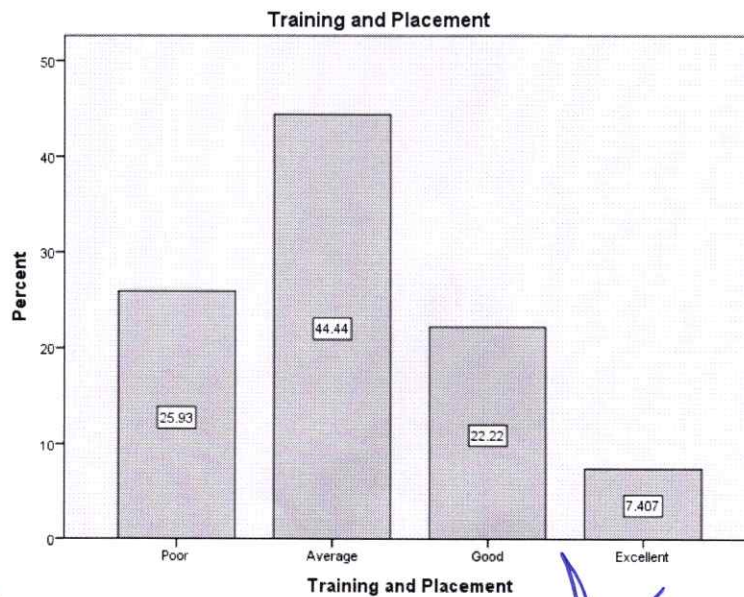

  
**DIRECTOR**  
 D. Y. Patil Institute of Master of Computer  
 Applications and Management  
 Akurdi, Pune-411 044

Overall Feedback about Institute					
		Frequency	Percent	Valid Percent	Cumulative Percent
Valid	Good	17	63.0	63.0	63.0
	Very Good	2	7.4	7.4	70.4
	Excellent	8	29.6	29.6	100.0
	Total	27	100.0	100.0	

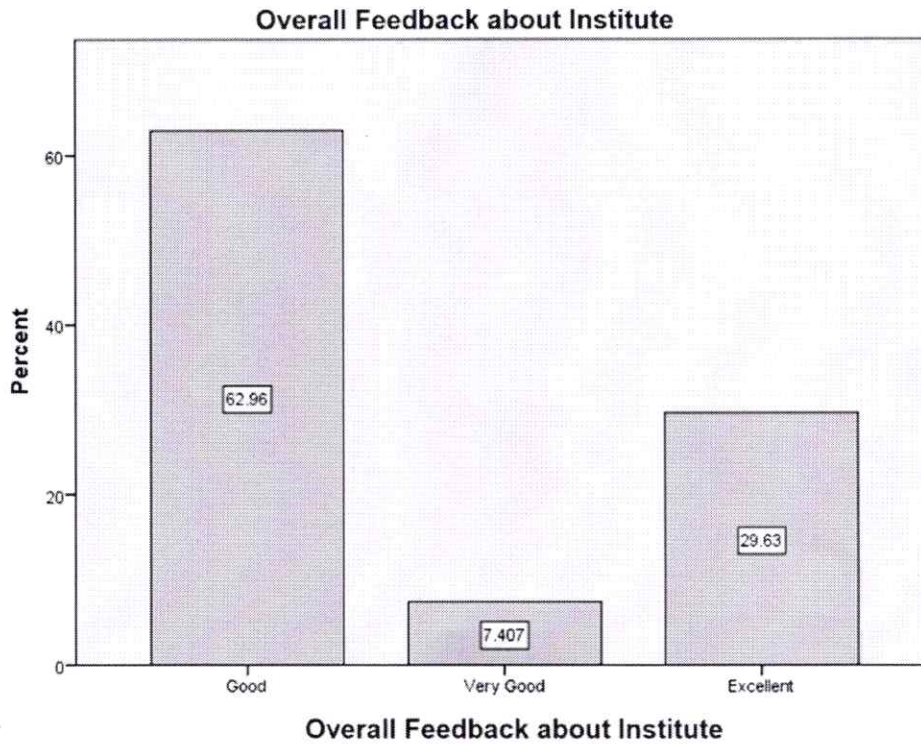

*K. Nirmala*  
**Dr. K Nirmala**

**Director**  
**DIRECTOR**

D. Y. Patil Institute of Master of Computer  
 Applications and Management  
 Akurdi, Pune-411 044



**Dr. D. Y. Patil Pratishthan's**  
**D. Y. Patil Institute of Master of Computer Applications and Management**  
**(MBA Program)**

(Approved by AICTE, New Delhi & Affiliated to Savitribai Phule Pune University)

**Dr. D. Y. Patil Educational Complex, Sector 29, Pradhikaran, Akurdi, Pune - 411 044**

**Date: 11<sup>th</sup> March 2020**

**Academic Year 2019-20**  
**Curriculum Feedback**  
**PARENT FEEDBACK ANALYSIS**

Descriptive Statistics					
	N	Minimum	Maximum	Mean	Std. Deviation
The curriculum is designed to meet skills required by an industry.	21	4.00	4.00	3.8924	0.1238
Sufficient number of prescribed books are available in the library	21	3.00	5.00	4.201	0.1524
Co-curricular activities (Expert Sessions, Value added courses, etc.)	21	3.00	4.00	3.6480	0.3210
Extra-Curricular Activities (Like: Sports, cultural, Industrial Visits)	21	4.00	5.00	4.2577	0.1184
Computer Labs and Wi-Fi facility	21	3.00	4.00	3.2497	0.4213
Training and Placement Activity	21	4.00	5.00	3.4231	0.1456
Overall Feedback about Institute	21	4.00	4.00	3.1454	0.4523
<b>Overall Mean</b>				<b>3.69</b>	

**Interpretation-** Parents are satisfied with the current syllabus of MBA.



*K. Nimish*  
**DIRECTOR**  
D. Y. Patil Institute of Master of Computer  
Applications and Management  
Akurdi, Pune-411 044

## Frequency Tables and Charts

The curriculum is designed to meet skills required by an industry.

		Frequency	Percent	Valid Percent	Cumulative Percent
Valid	Good	4	19.05	19.05	19.05
	Excellent	17	80.95	80.95	100.0
	Total	21	100.0	100.0	

The Curriculum Is Designed To Meet Skills Required By An Industry.

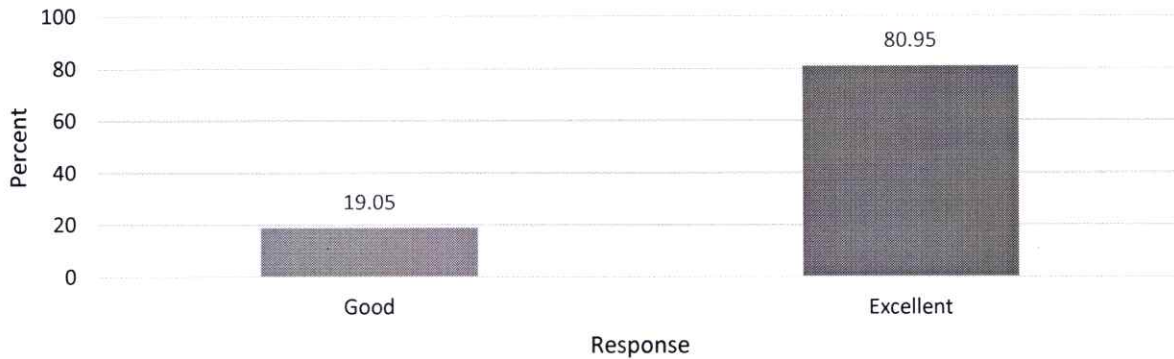

Sufficient number of prescribed books are available in the library

		Frequency	Percent	Valid Percent	Cumulative Percent
Valid	Good	6	28.57	28.57	28.57
	Excellent	15	71.43	71.43	100.0
	Total	21	100.0	100.0	

Sufficient Number Of Prescribed Books Are Available In The Library

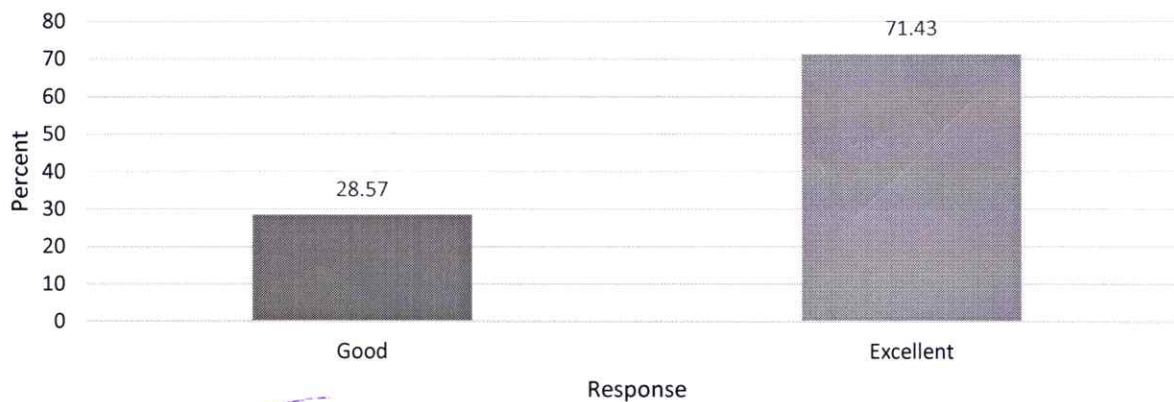

*K. Nimrod*  
**DIRECTOR**

**Co-curricular activities (Expert Sessions, Value added courses, etc.)**

	Frequency	Percent	Valid Percent	Cumulative Percent
Valid Satisfactory	1	4.76	4.76	4.761
Good	5	23.81	23.81	28.57
Excellent	15	71.43	71.43	100.0
Total	21	100.0	100.0	

**Co-curricular Activities (Expert Sessions, Value Added Courses, Etc.)**

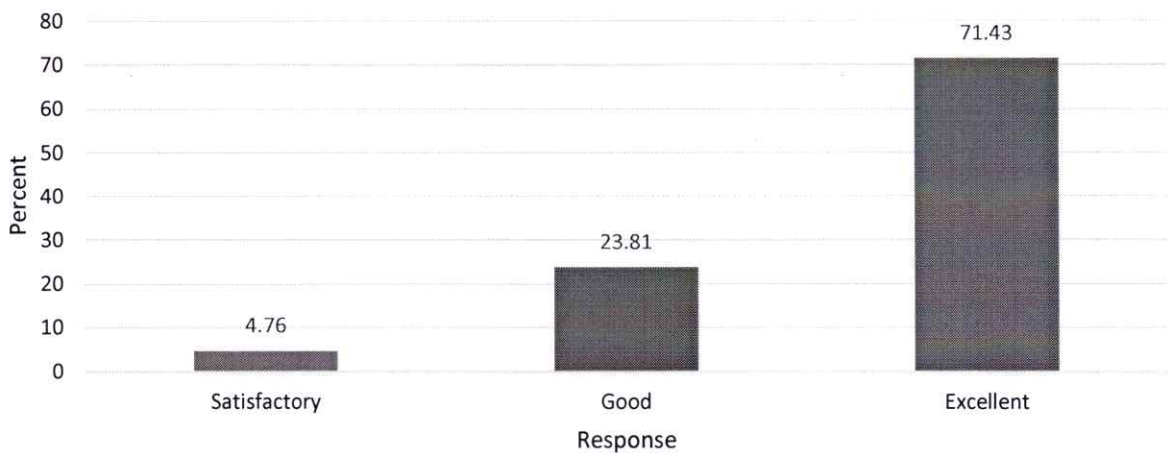

**Extra-Curricular Activities (Like: Sports, cultural, Industrial Visits)**

	Frequency	Percent	Valid Percent	Cumulative Percent
Valid Satisfactory	3	14.29	14.29	14.29
Good	3	14.29	14.29	28.58
Excellent	15	71.42	71.42	100.0
Total	21	100.0	100.0	



  
**DIRECTOR**  
 D. Y. Patil Institute of Master of Computer  
 Applications and Management  
 Akurdi, Pune-411 044



### Extra-curricular Activities (Like: Sports, Cultural, Industrial Visits)

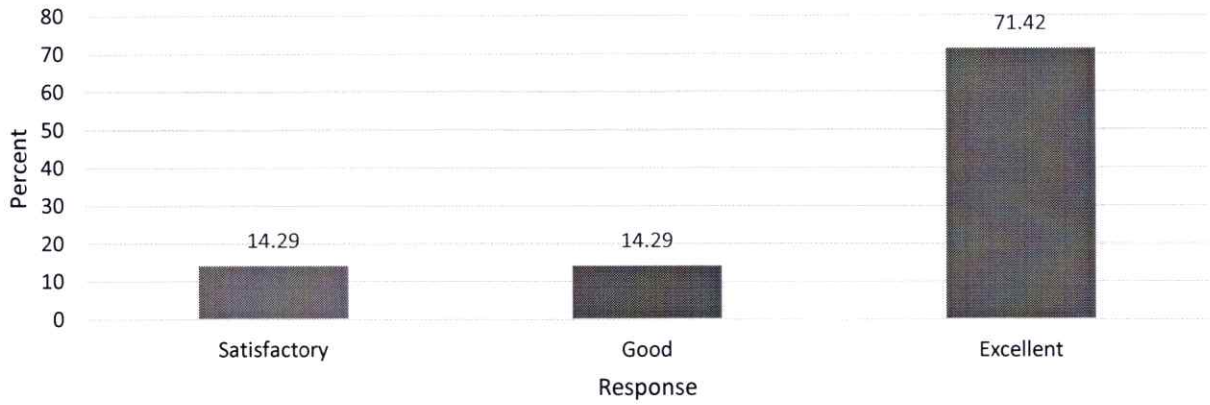

### Computer Labs and Wi-Fi facility

	Frequency	Percent	Valid Percent	Cumulative Percent
Valid	Satisfactory	2	9.52	9.52
	Good	4	19.06	28.58
	Excellent	15	71.42	100.0
	Total	21	100.0	100.0

### Computer Labs and Wi-Fi facility

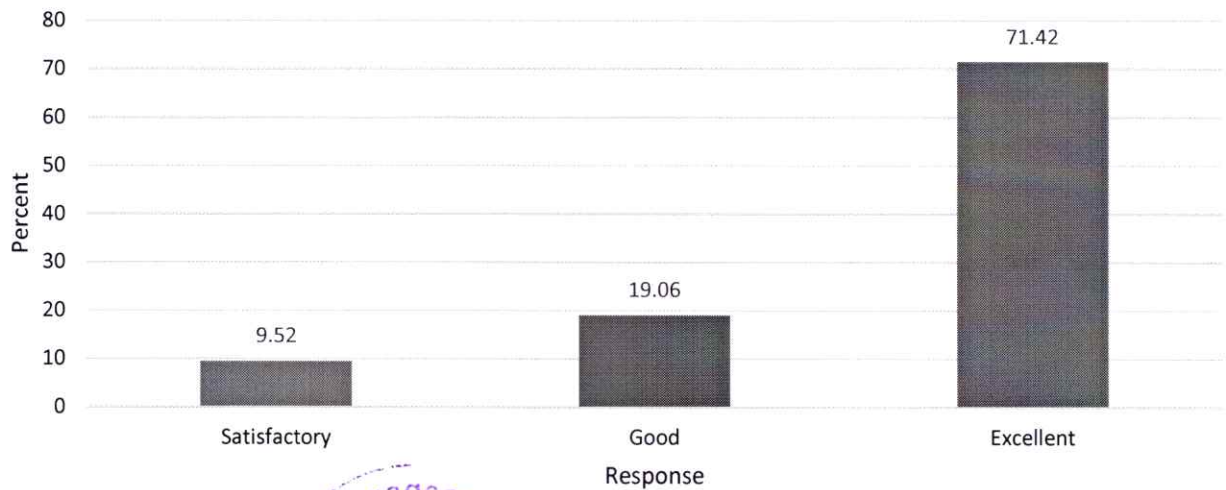

*K. Nimob*  
**DIRECTOR**  
 D. Y. Patil Institute of Master of Computer  
 Applications and Management  
 Akurdi, Pune-411 044

**Training and Placement Activity**

	Frequency	Percent	Valid Percent	Cumulative Percent
Valid	Satisfactory	2	9.52	9.52
	Good	8	38.09	47.61
	Excellent	11	58.39	100.0
	Total	21	100.0	100.0

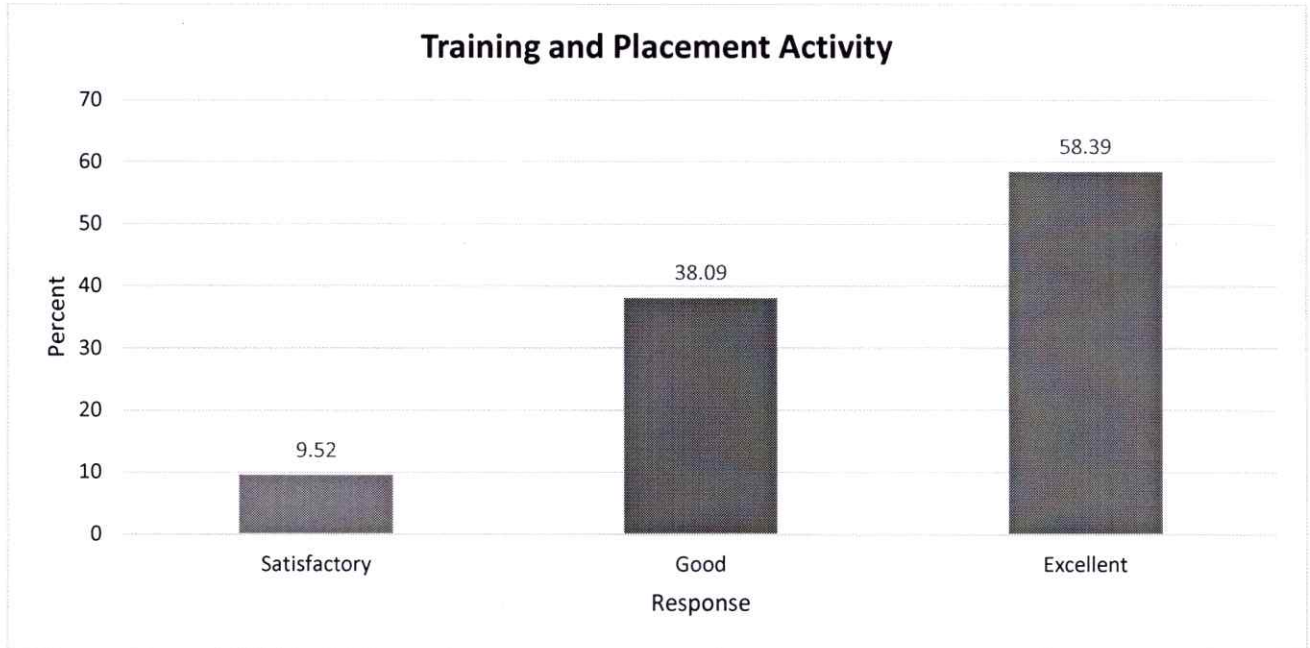

**Overall Feedback about Institute**

	Frequency	Percent	Valid Percent	Cumulative Percent
Valid	Satisfactory	2	9.52	9.52
	Good	5	23.81	33.33
	Excellent	14	66.67	100.0
	Total	21	100.0	100.0



  
**DIRECTOR**  
 D. Y. Patil Institute of Master of Computer  
 Applications and Management  
 Akurdi, Pune-411 044

### Overall Feedback about Institute

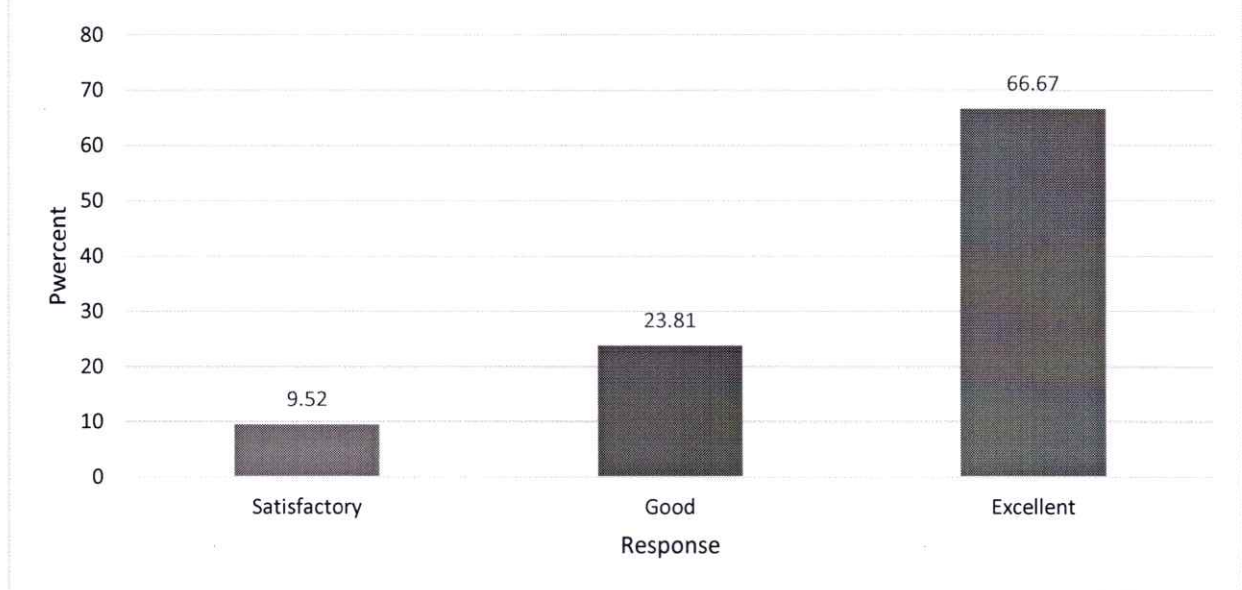

Any other Suggestion (if any)
No Suggestions
Wi-Fi for mobiles should provided
Excellent Faculty and cordial teaching



*K. Nirmala*  
**Dr. K Nirmala**  
**Director**  
**DIRECTOR**

D. Y. Patil Institute of Master of Computer  
Applications and Management  
Akurdi, Pune-411 044



**Dr. D. Y. Patil Pratishthan's**  
**D. Y. Patil Institute of Master of Computer Applications and Management**  
**(MCA Program)**

(Approved by AICTE, New Delhi & Affiliated to Savitribai Phule Pune University)

**Dr. D. Y. Patil Educational Complex, Sector 29, Pradhikaran, Akurdi, Pune - 411 044**

**Academic Year 19-20**  
**Curriculum Feedback**  
**STUDENT FEEDBACK SUMMARY**

Descriptive Statistics						
Q. No.	Statement	N	Mini.	Max.	Mean	Std. Deviation
Q1	The overall syllabus of SPPU	39	2	4	2.67	0.84
Q2	Depth of the course content including projects	39	2	4	3.08	1.21
Q3	Technical Knowledge and Practical knowledge gained from recent syllabus	39	2	4	3.33	1.14
Q4	The curriculum meets to develop all the fundamental practical skills required by an industry.	39	2	4	3.21	0.92
Q5	Clarity and relevance of theory syllabus with practical syllabus	39	2	4	3.59	0.84
Q6	Availability of resources (Books, Journals, & online material – NPTEL etc)	39	2	4	3.74	0.63
Q7	Extra efforts taken by institute (Seminar, Guest Lecture & Workshops)	39	2	4	3.00	0.85
Q8	Training and Placement activities	39	2	4	3.31	0.77
Q9	Extracurricular Activities (Like: Sports, Industrial Visits), Co-curricular activities (Flip Class, Ted Talks, IT Assembly, Expert Sessions)	39	2	4	3.31	1.05
Q10	Computer Lab and Wi-Fi facility	39	2	4	3.31	1.16
Q11	Overall Rating	39	2	4	3.31	0.71
<b>Average</b>					3.30	

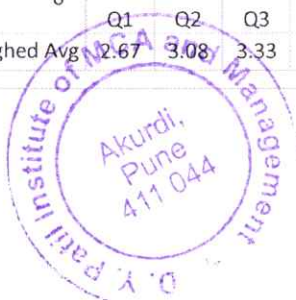
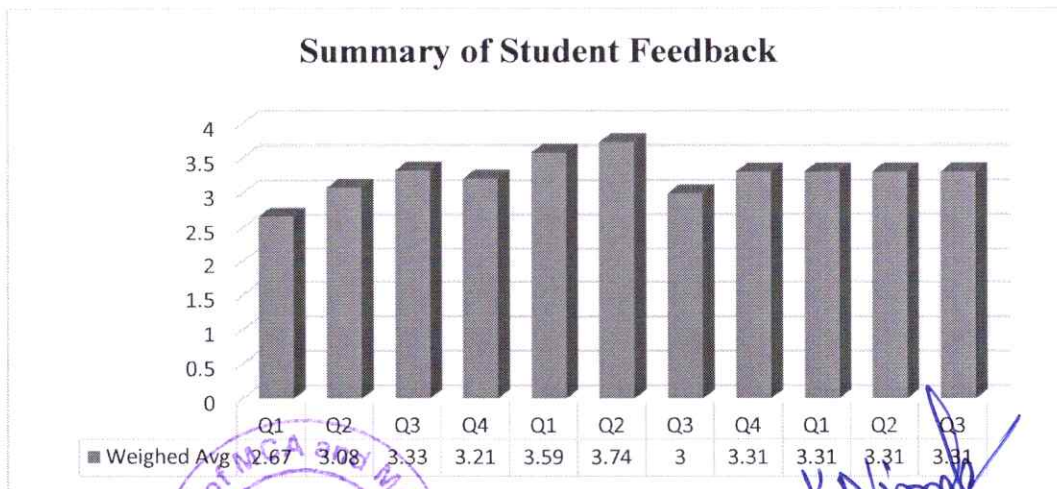

*K. D. Khosla*  
**DIRECTOR**  
D. Y. Patil Institute of Master of Computer  
Applications and Management  
Akurdi, Pune-411 044

## Interpretation-

Overall average is 3.30 suggesting that students are satisfied with the SPPU curriculum of MCA program. However, many students suggested more interactive off campus training activities and more collaborative learnings will be value additions.

The overall syllabus of SPPU					
		Frequency	Percent	Valid Percent	Cumulative Percent
Valid	Unsatisfactory	7	17.9	17.9	17.9
	Satisfactory	8	20.5	20.5	38.5
	Good	15	38.5	38.5	76.9
	Excellent	9	23.1	23.1	100.0
	Total	39	100.0	100.0	

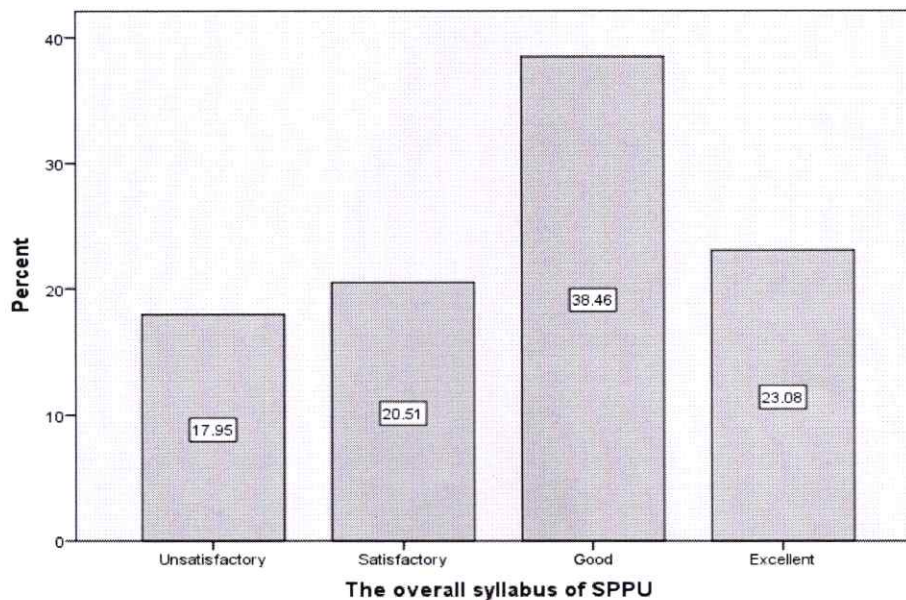

### Depth of the course content including projects

		Frequency	Percent	Valid Percent	Cumulative Percent
Valid	Unsatisfactory	2	5.1	5.1	5.1
	Satisfactory	6	15.4	15.4	20.5
	Good	18	46.2	46.2	66.7
	Excellent	13	33.3	33.3	100.0
	Total	39	100.0	100.0	



*K. N. Nirmal*  
**DIRECTOR**  
 D. Y. Patil Institute of Master of Computer  
 Applications and Management  
 Akurdi, Pune-411 044



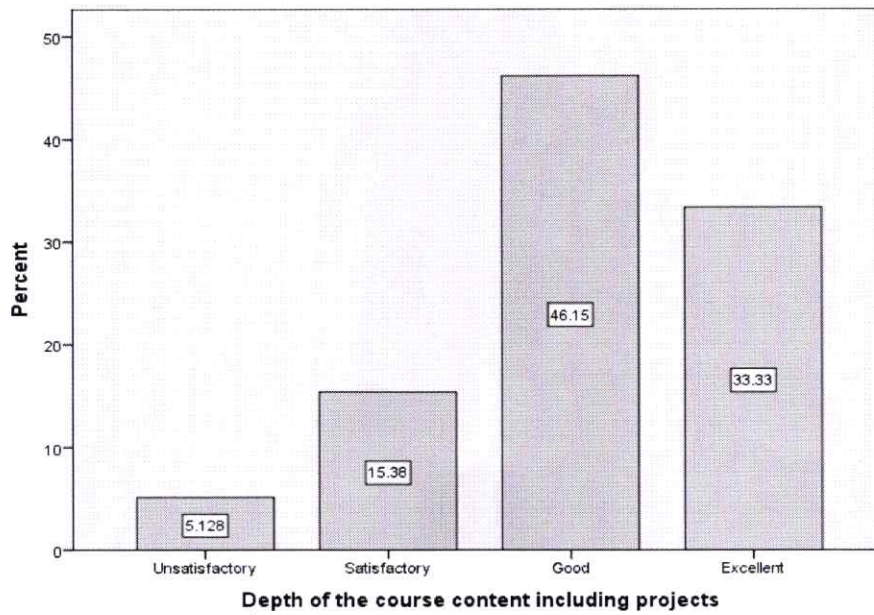

**Technical Knowledge and Practical knowledge gained from recent syllabus**

	Frequency	Percent	Valid Percent	Cumulative Percent
Unsatisfactory	1	2.6	2.6	2.6
Satisfactory	4	10.3	10.3	12.8
Valid Good	15	38.5	38.5	51.3
Excellent	19	48.7	48.7	100.0
Total	39	100.0	100.0	

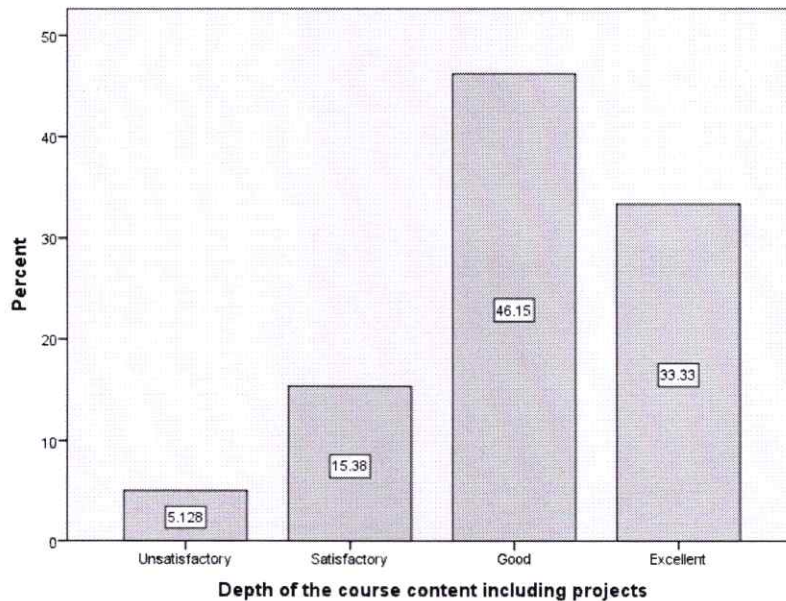

*K. N. N. N.*  
DIRECTOR

D. Y. Patil Institute of Master of Computer Applications and Management  
Akurdi, Pune-411 044



The curriculum meets to develop all the fundamental practical skills required by an industry.

	Frequency	Percent	Valid Percent	Cumulative Percent
Valid	Satisfactory	7	17.9	17.9
	Good	17	43.6	61.5
	Excellent	15	38.5	100.0
	Total	39	100.0	100.0

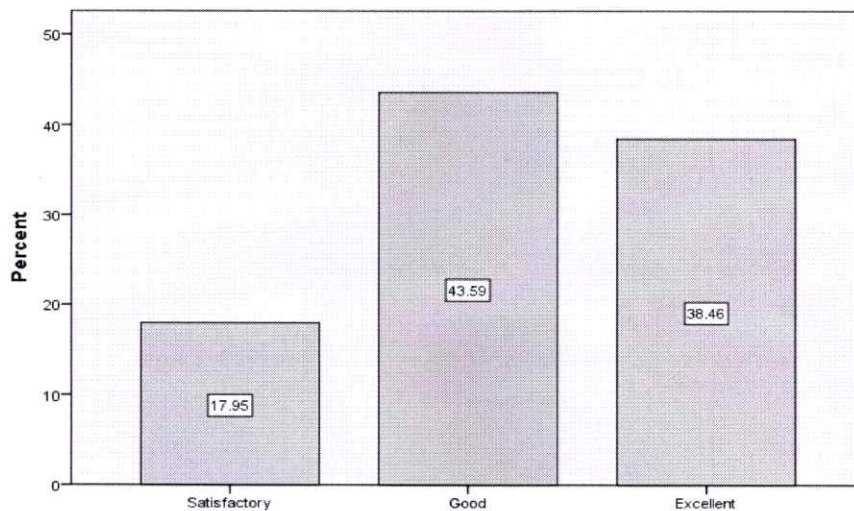

The curriculum meets to develop all the fundamental practical skills required by an industry.

Clarity and relevance of theory syllabus with practical syllabus

	Frequency	Percent	Valid Percent	Cumulative Percent
Valid	Good	16	41.0	41.0
	Excellent	23	59.0	100.0
	Total	39	100.0	100.0

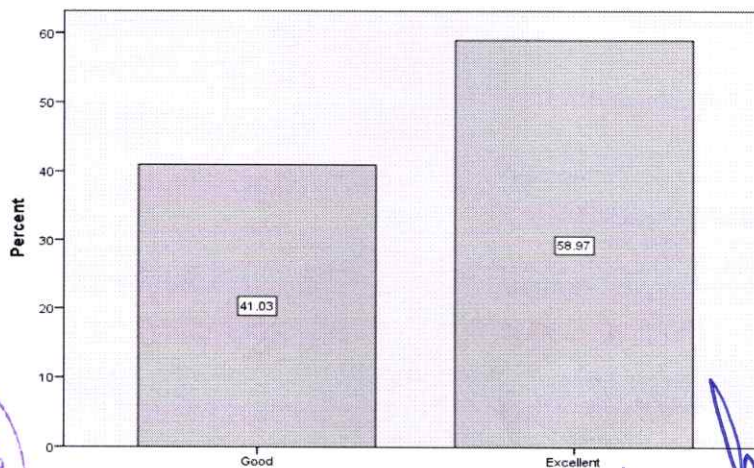

Clarity and relevance of theory syllabus with practical syllabus



*K. N. N. N.*  
**DIRECTOR**  
 D. Y. Patil Institute of Master of Computer  
 Applications and Management  
 Akurdi, Pune 411 044

**Availability of resources (Books, Journals, & online material – NPTEL etc)**

	Frequency	Percent	Valid Percent	Cumulative Percent
Good	10	25.6	25.6	25.6
Valid Excellent	29	74.4	74.4	100.0
Total	39	100.0	100.0	

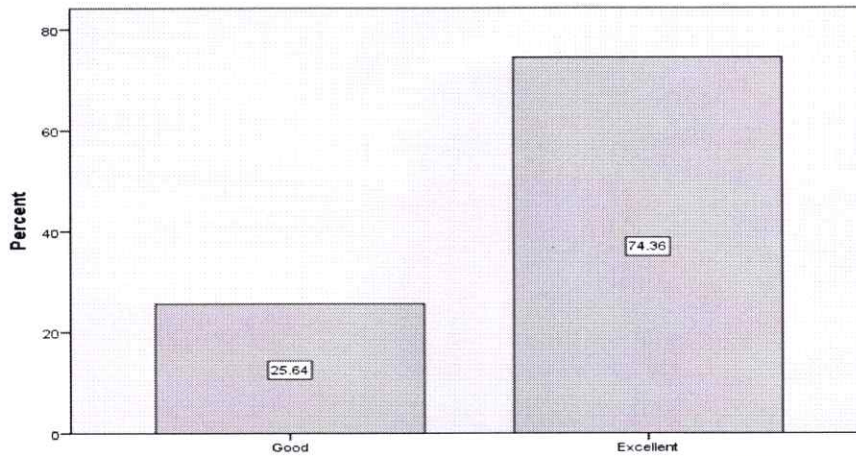

**Availability of resources (Books, Journals, & online material – NPTEL etc)**

**Extra efforts taken by institute (Seminar, Guest Lecture & Workshops)**

	Frequency	Percent	Valid Percent	Cumulative Percent
Unsatisfactory	2	5.1	5.1	5.1
Satisfactory	2	5.1	5.1	10.3
Valid Good	12	30.8	30.8	41.0
Excellent	23	59.0	59.0	100.0
Total	39	100.0	100.0	

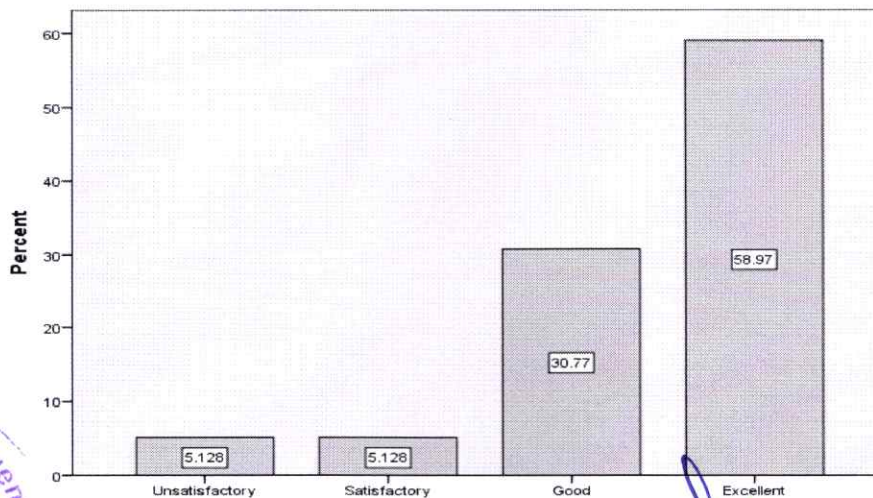

**Extra efforts taken by institute (Seminar, Guest Lecture & Workshops)**



*K. N. N. N.*  
**DIRECTOR**

D. Y. Patil Institute of Master of Computer Applications and Management  
Akurdi, Pune-411 044



**Training and Placement activities**

	Frequency	Percent	Valid Percent	Cumulative Percent
Valid Satisfactory	4	10.3	10.3	10.3
Good	19	48.7	48.7	59.0
Excellent	16	41.0	41.0	100.0
Total	39	100.0	100.0	

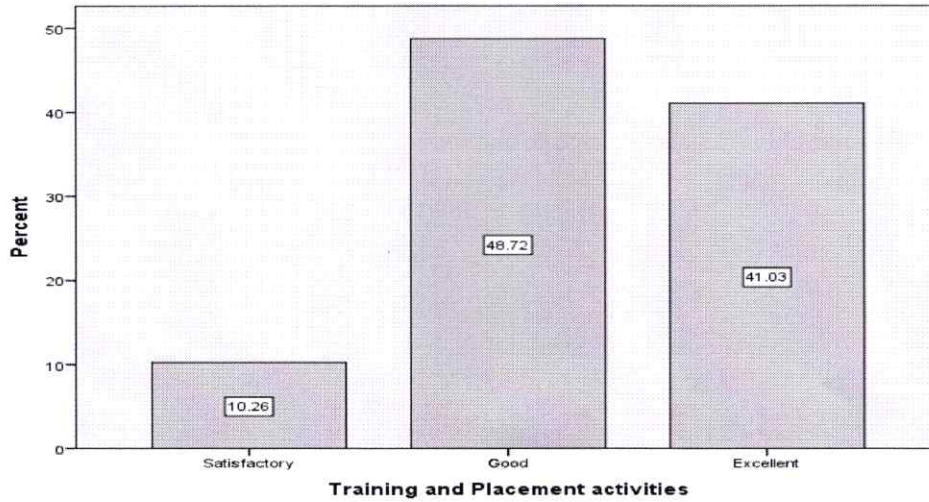

**Extracurricular Activities (Like: Sports, Industrial Visits), Cocurricular activities (Flip Class, Ted Talks, IT Assembly, Expert Sessions)**

	Frequency	Percent	Valid Percent	Cumulative Percent
Valid Good	27	69.2	69.2	69.2
Excellent	12	30.8	30.8	100.0
Total	39	100.0	100.0	

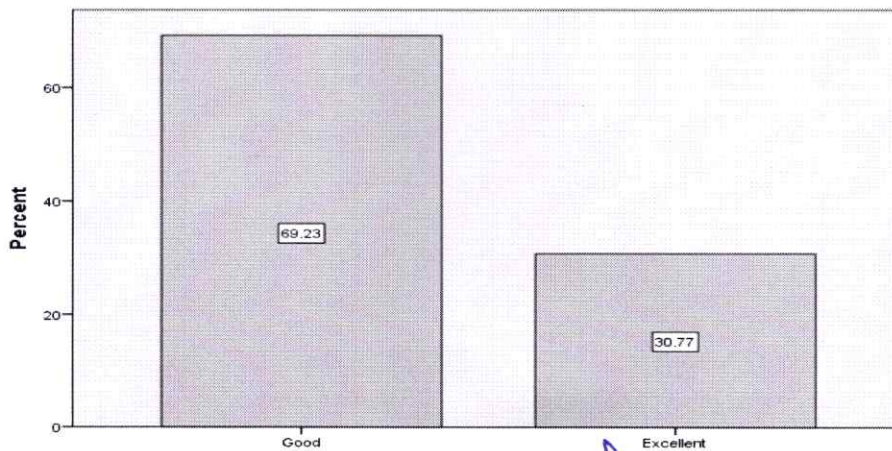

**Extracurricular Activities (Like: Sports, Industrial Visits), Cocurricular activities (Flip Class, Ted Talks, IT Assembly, Expert Sessions)**

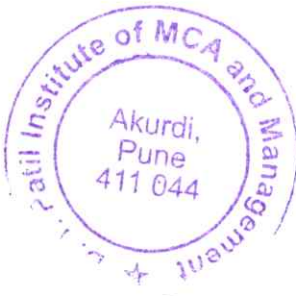

  
**DIRECTOR**  
 D. Y. Patil Institute of Master of Computer  
 Applications and Management  
 Akurdi, Pune-411 044



**Computer Lab and Wi-Fi facility**

	Frequency	Percent	Valid Percent	Cumulative Percent
Valid Satisfactory	4	10.3	10.3	10.3
Good	19	48.7	48.7	59.0
Excellent	16	41.0	41.0	100.0
Total	39	100.0	100.0	

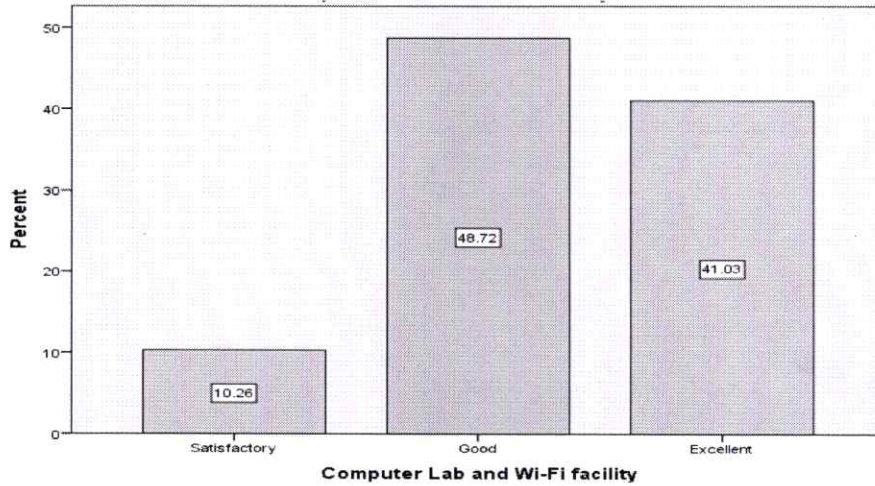

**Overall Rating**

	Frequency	Percent	Valid Percent	Cumulative Percent
Valid Good	27	69.2	69.2	69.2
Excellent	12	30.8	30.8	100.0
Total	39	100.0	100.0	

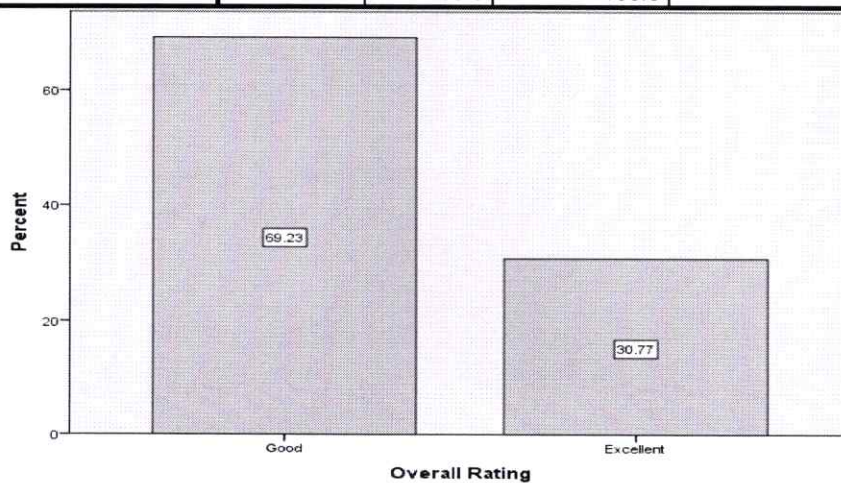

*K. Nirmala*  
**Dr. K Nirmala**

**Director**

**DIRECTOR**

D. Y. Patil Institute of Master of Computer  
 Applications and Management  
 Akurdi, Pune-411 044

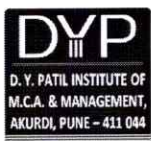

**Dr. D. Y. Patil Pratishthan's**  
**D. Y. Patil Institute of Master of Computer Applications and Management**  
**(MBA Program)**

(Approved by AICTE, New Delhi & Affiliated to Savitribai Phule Pune University)  
**Dr. D. Y. Patil Educational Complex, Sector 29, Pradhikaran, Akurdi, Pune - 411 044**

**Academic Year 2019-20**  
**Curriculum Feedback**  
**STUDENT FEEDBACK ANALYSIS**

Que. No.	Questions	N	Mini.	Max.	Mean	Std. Deviation
1	The overall syllabus of SPPU	28	1.00	3.00	2.3	.84437
2	Depth of the course content including projects	28	1.00	4.00	2.3	1.01314
3	Technical Knowledge and Practical knowledge gained from recent syllabus	28	1.00	4.00	2.7	1.24881
4	The curriculum meets to develop all the fundamental practical skills required by an industry.	28	1.00	3.00	2.1	.76636
5	Clarity and relevance of theory syllabus with practical syllabus	28	3.00	4.00	3.6	.49735
6	Availability of resources (Books, Journals, & online material – NPTEL etc)	28	3.00	4.00	3.6	.48795
7	Extra efforts taken by institute (Seminar, Guest Lecture & Workshops)	28	1.00	4.00	2.0	1.2
8	Training and Placement activities	28	2.00	3.00	2.6	0.5
9	Extracurricular Activities (Like: Sports, Industrial Visits), Co-curricular activities (Flip Class, Ted Talks, IT Assembly, Expert Sessions)	28	2.00	4.00	3.8	0.6
10	Computer Lab and Wi-Fi facility	28	1.00	4.00	3.0	0.9
11	Overall Rating	28	1.00	5.00	3.2	1.0
<b>Overall Mean</b>					<b>2.7</b>	



  
**DIRECTOR**  
D. Y. Patil Institute of Master of Computer  
Applications and Management  
Akurdi, Pune-411 044



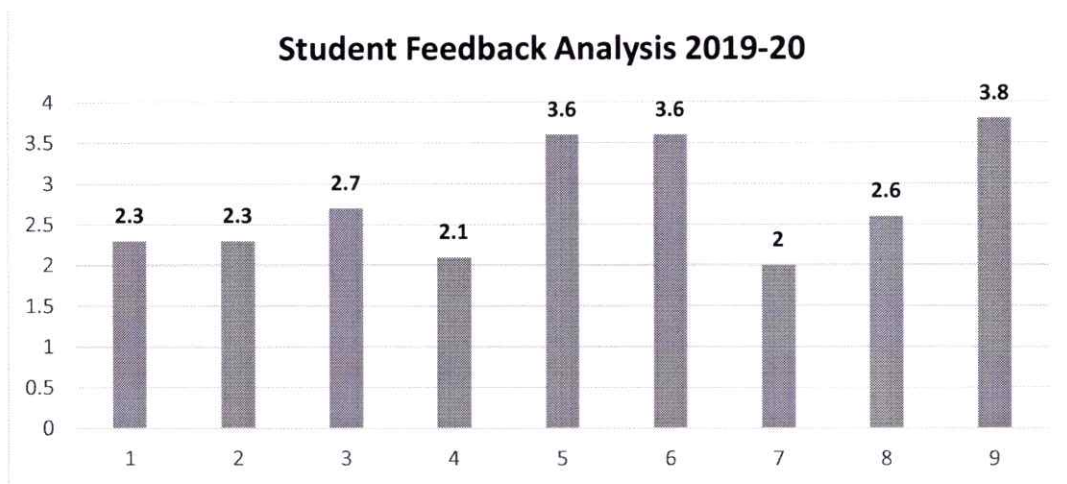

**Interpretation-**

Extra and Co-curricular activities have received minimum mean amongst all other questions. Students expect Inter-collegiate activities. Students think that improvements are required in number Industrial visits and internship projects as per students' views.

**Frequencies and Charts of Students' Responses (2019-20)**

The overall syllabus of SPPU					
		Frequency	Percent	Valid Percent	Cumulative Percent
Valid	Unsatisfactory	7	25.0	25.0	25.0
	Satisfactory	7	25.0	25.0	50.0
	Good	14	50.0	50.0	100.0
	Total	28	100.0	100.0	

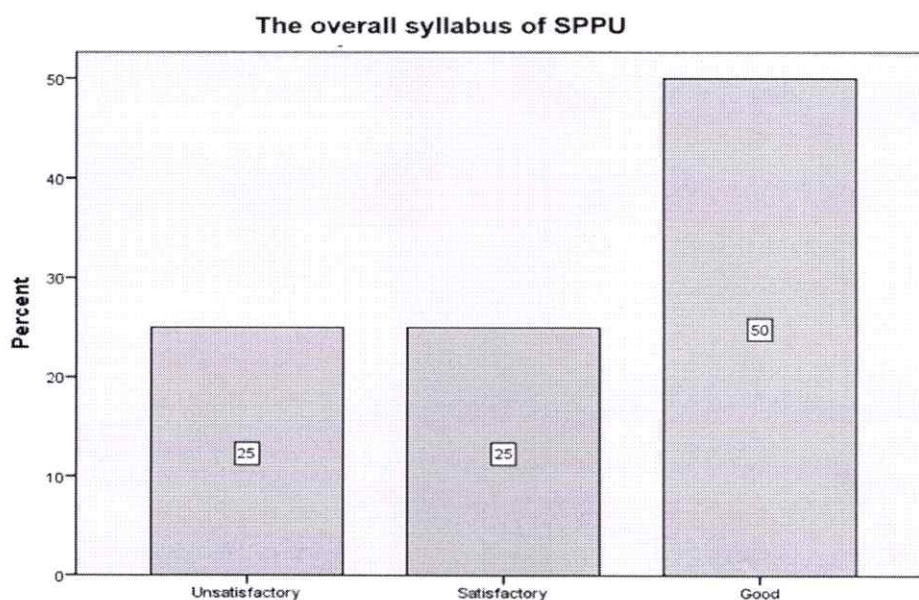

  
**DIRECTOR**  
 D. Y. Patil Institute of Master of Computer  
 Applications and Management  
 Akurdi, Pune-411 044



Depth of the course content including projects					
		Frequency	Percent	Valid Percent	Cumulative Percent
Valid	Unsatisfactory	6	21.4	21.4	21.4
	Satisfactory	13	46.4	46.4	67.9
	Good	4	14.3	14.3	82.1
	Excellent	5	17.9	17.9	100.0
	Total	28	100.0	100.0	

Depth of the course content including projects

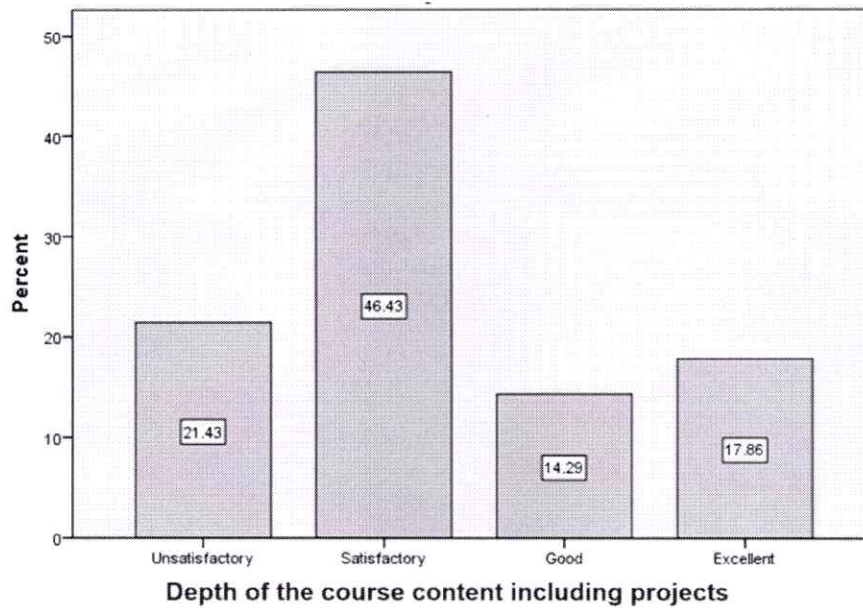

Technical Knowledge and Practical knowledge gained from recent syllabus					
		Frequency	Percent	Valid Percent	Cumulative Percent
Valid	Unsatisfactory	8	28.6	28.6	28.6
	Satisfactory	3	10.7	10.7	39.3
	Good	7	25.0	25.0	64.3
	Excellent	10	35.7	35.7	100.0
	Total	28	100.0	100.0	



*K. Nimob*  
**DIRECTOR**  
D. Y. Patil Institute of Master of Computer  
Applications and Management  
Akurdi, Pune-411 044

**Technical Knowledge and Practical knowledge gained from recent syllabus**

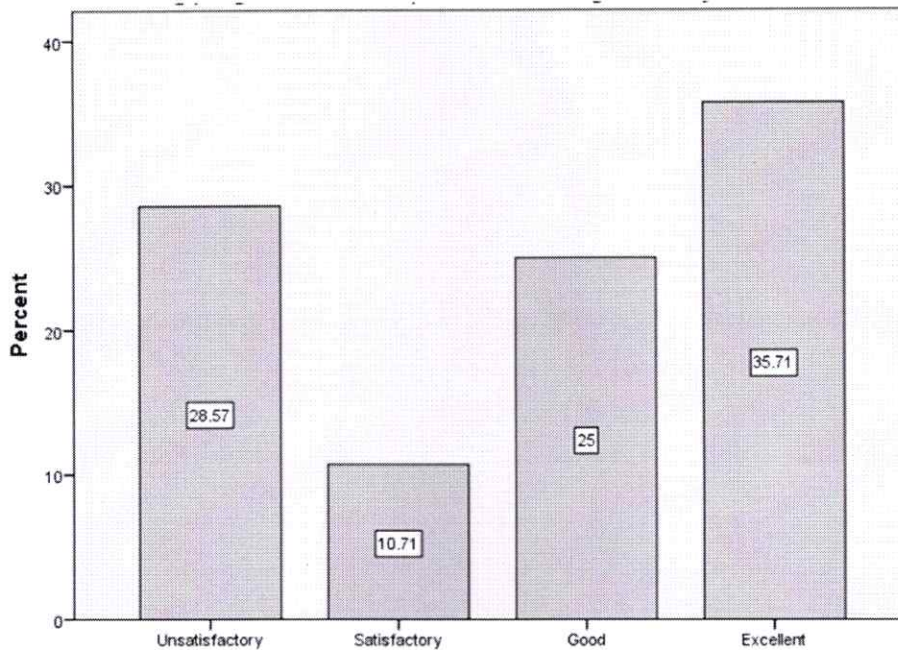

**Technical Knowledge and Practical knowledge gained from recent syllabus**

<b>The curriculum meets to develop all the fundamental practical skills required by an industry.</b>					
		Frequency	Percent	Valid Percent	Cumulative Percent
Valid	Unsatisfactory	7	25.0	25.0	25.0
	Satisfactory	12	42.9	42.9	67.9
	Good	9	32.1	32.1	100.0
	Total	28	100.0	100.0	

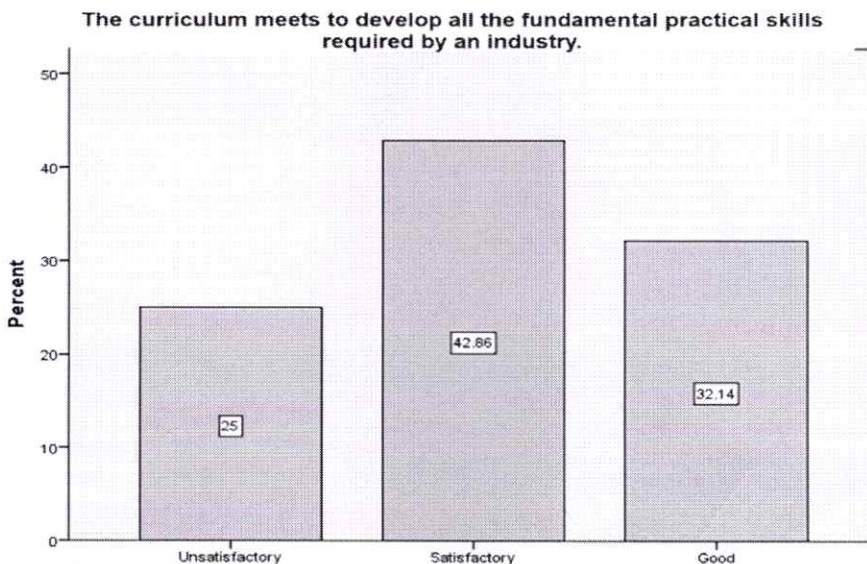

**The curriculum meets to develop all the fundamental practical skills required by an industry.**



*K. Nimrod*  
**DIRECTOR**  
 D. Y. Patil Institute of Master of Computer  
 Applications and Management  
 Akurdi, Pune-411 044



Clarity and relevance of theory syllabus with practical syllabus					
		Frequency	Percent	Valid Percent	Cumulative Percent
Valid	Good	11	39.3	39.3	39.3
	Excellent	17	60.7	60.7	100.0
	Total	28	100.0	100.0	

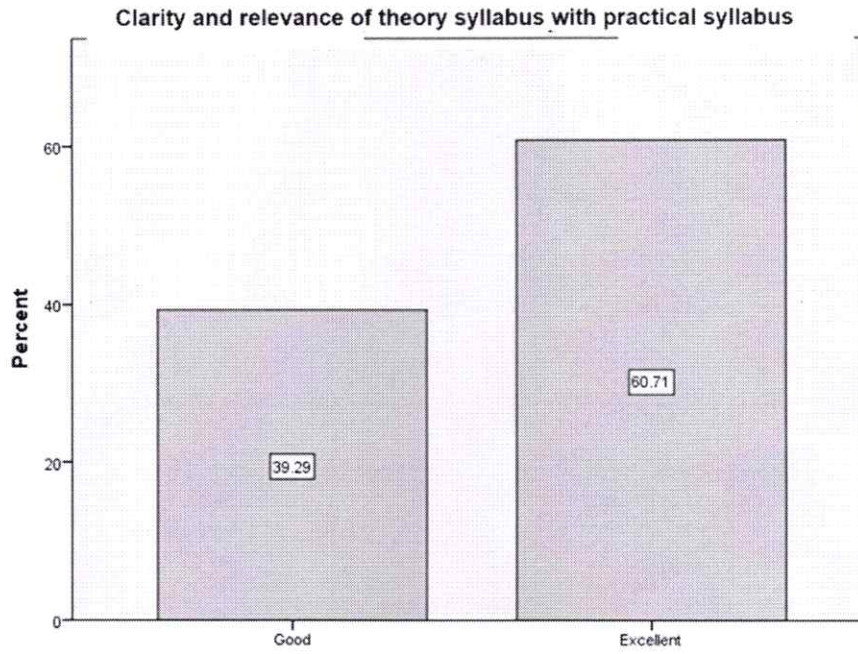

**Clarity and relevance of theory syllabus with practical syllabus**

Availability of resources (Books, Journals, & online material – NPTEL etc)					
		Frequency	Percent	Valid Percent	Cumulative Percent
Valid	Good	10	35.7	35.7	35.7
	Excellent	18	64.3	64.3	100.0
	Total	28	100.0	100.0	



*K. Nimrod*

**DIRECTOR**

D. Y. Patil Institute of Master of Computer  
Applications and Management  
Akurdi, Pune-411 044



Availability of resources (Books, Journals, & online material – NPTEL etc)

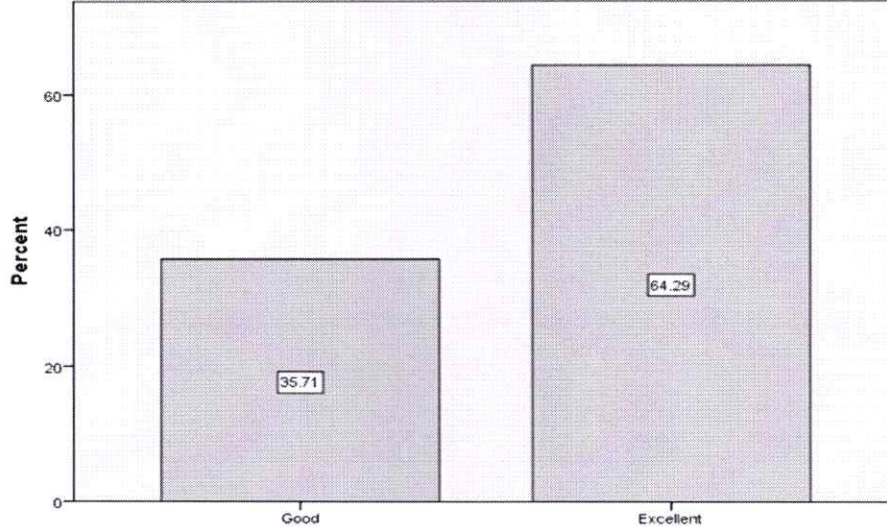

Availability of resources (Books, Journals, & online material – NPTEL etc)

External efforts taken by institute (Guest Lectures, Workshop & seminar etc.)

	Frequency	Percent	Valid Percent	Cumulative Percent
Unsatisfactory	21	52.5	52.5	52.5
Satisfactory	3	7.5	7.5	60.0
Good	10	25.0	25.0	85.0
Excellent	6	15.0	15.0	100.0
Total	40	100.0	100.0	

External efforts taken by institute (Guest Lectures, Workshop & seminar etc)

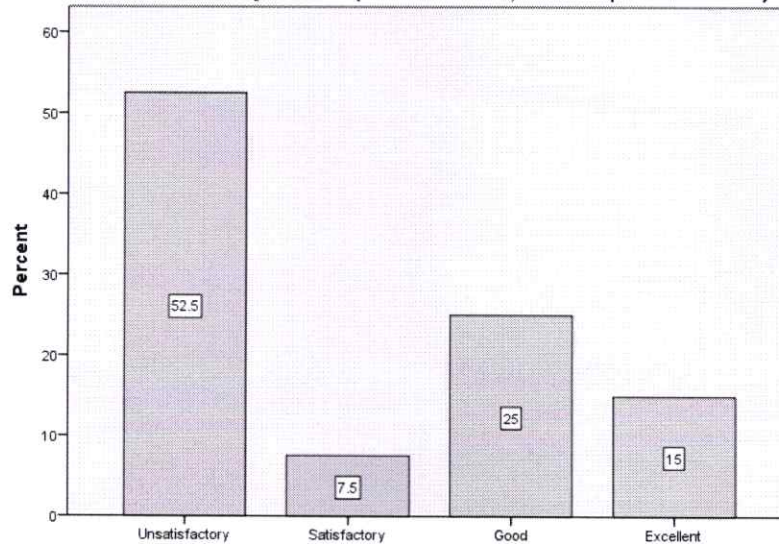

External efforts taken by institute (Guest Lectures, Workshop & seminar etc)



*K. N. Nimbale*  
**DIRECTOR**

D. Y. Patil Institute of Master of Computer  
 Applications and Management  
 Akurdi, Pune-411 044

Training and Placement activities					
		Frequency	Percent	Valid Percent	Cumulative Percent
Valid	Satisfactory	17	42.5	42.5	42.5
	Good	23	57.5	57.5	100.0
	Total	40	100.0	100.0	

Training and Placement activities

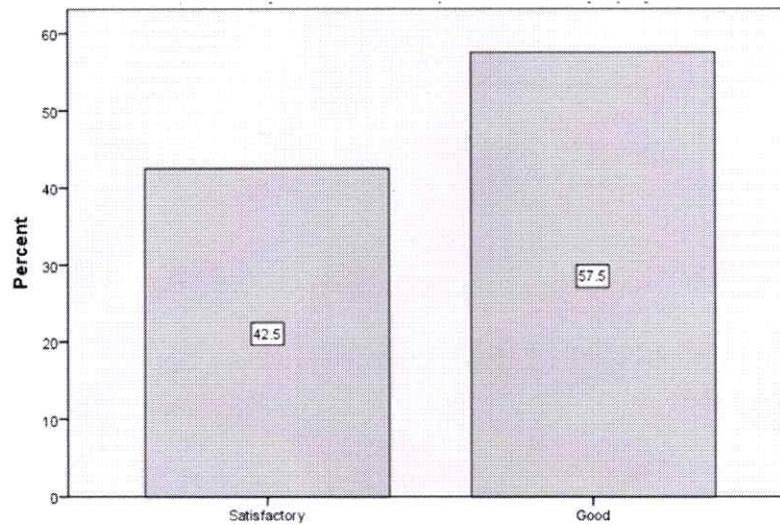

Training and Placement activities

Extracurricular Activities (Like: Sports, Industrial Visits), Co-curricular activities (Flip Class, Ted Talks, IT Assembly, Expert Sessions)					
		Frequency	Percent	Valid Percent	Cumulative Percent
Valid	Satisfactory	3	7.5	7.5	7.5
	Good	3	7.5	7.5	15.0
	Excellent	34	85.0	85.0	100.0
	Total	40	100.0	100.0	

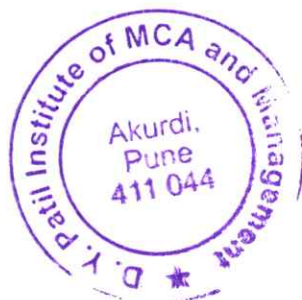

*R. Nimde*

**DIRECTOR**

D. Y. Patil Institute of Master of Computer Applications and Management  
Akurdi, Pune-411 044



**Extracurricular Activities (Like: Sports, Industrial Visits), Co-curricular activities (Flip Class, Ted Talks, IT Assembly, Expert Sessions)**

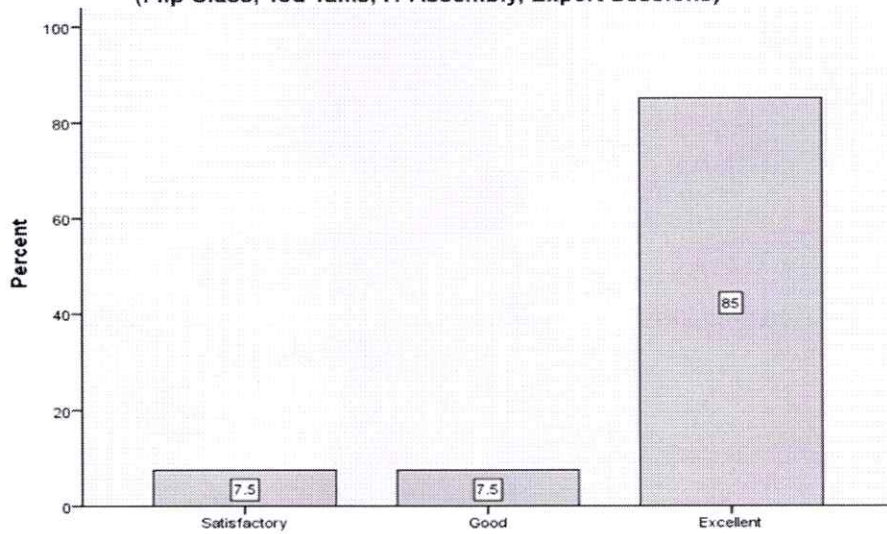

**Extracurricular Activities (Like: Sports, Industrial Visits), Co-curricular activities (Flip Class, Ted Talks, IT Assembly, Expert Sessions)**

Computer Lab and Wi-Fi facility					
		Frequency	Percent	Valid Percent	Cumulative Percent
Valid	Unsatisfactory	2	5.0	5.0	5.0
	Satisfactory	10	25.0	25.0	30.0
	Good	15	37.5	37.5	67.5
	Excellent	13	32.5	32.5	100.0
	Total	40	100.0	100.0	

**Computer Lab and Wi-Fi facility**

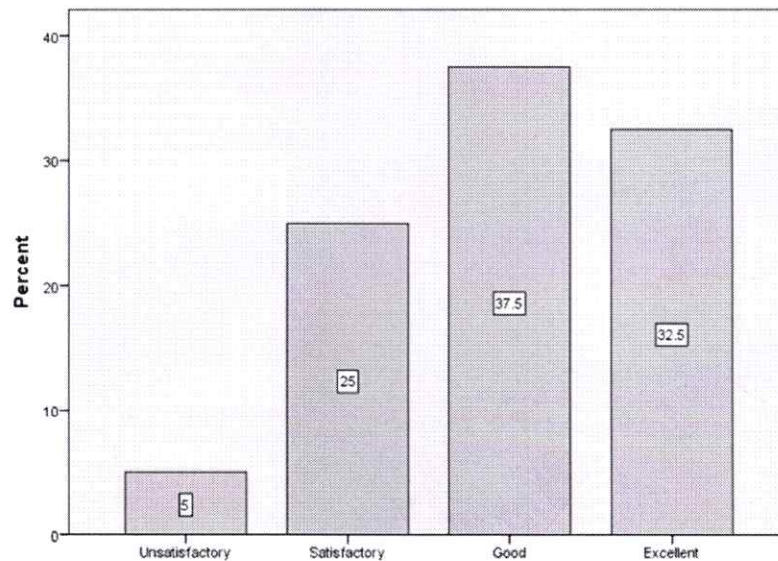

**Computer Lab and Wi-Fi facility**



*K. Nimob*  
**DIRECTOR**

D. Y. Patil Institute of Master of Computer Applications and Management  
Akurdi, Pune-411 044



Overall Rating					
		Frequency	Percent	Valid Percent	Cumulative Percent
Valid	Unsatisfactory	3	7.5	7.5	7.5
	Satisfactory	8	20.0	20.0	27.5
	Good	10	25.0	25.0	52.5
	Excellent	18	45.0	45.0	97.5
	5.00	1	2.5	2.5	100.0
	Total	40	100.0	100.0	

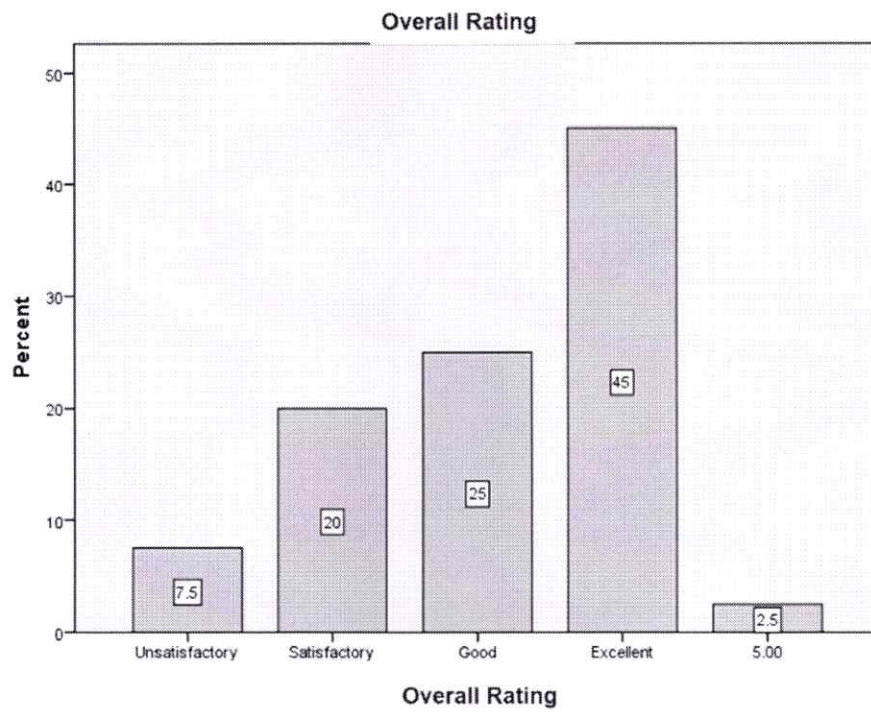

*K. Nirmala*  
Dr. K Nirmala  
Director

**DIRECTOR**

D. Y. Patil Institute of Master of Computer  
Applications and Management  
Akurdi, Pune-411 044